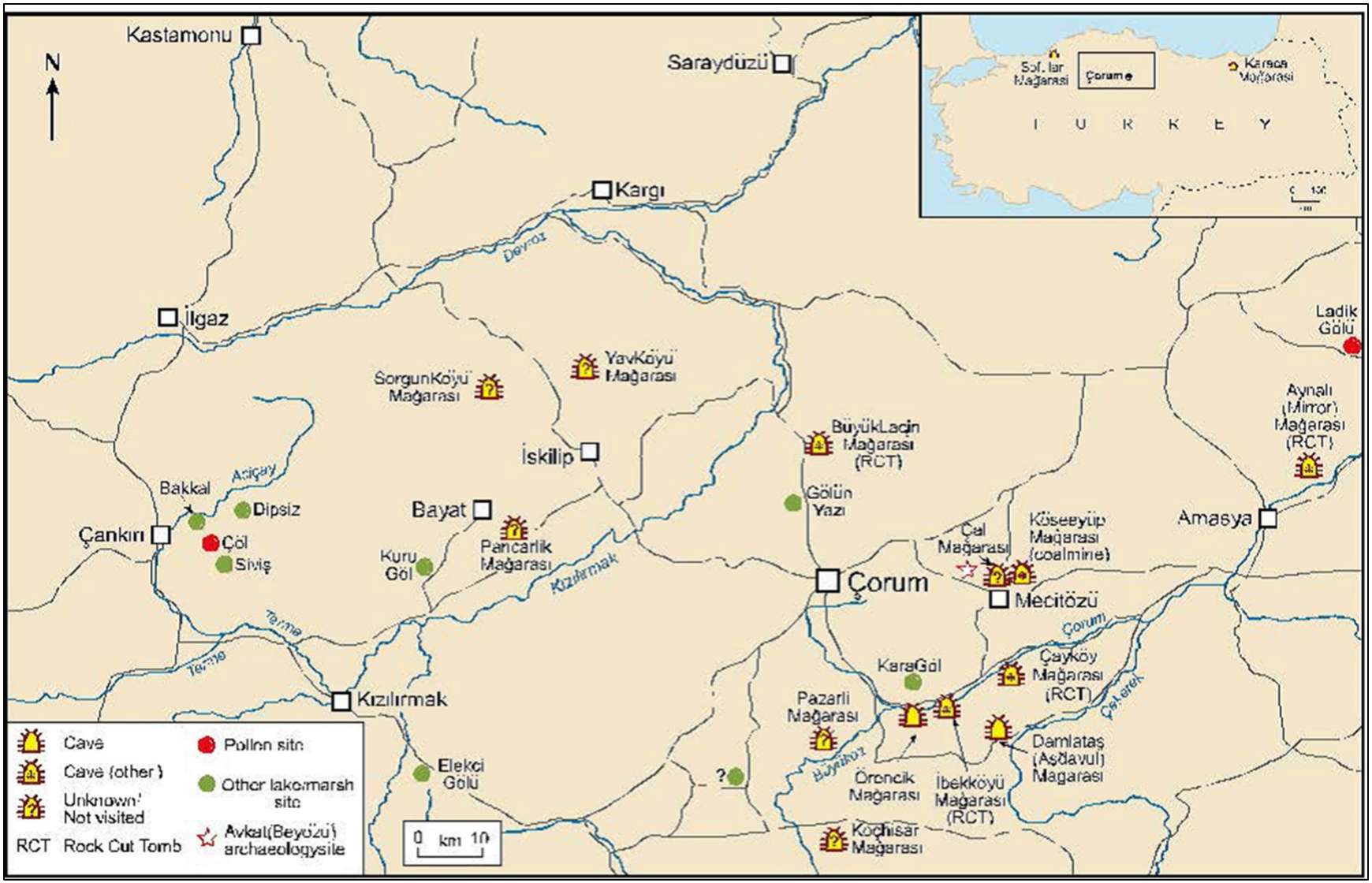

Map 2.7. Cave and other sites reconnoitred 2007-10 (redrawn from Çorum il haritası [Çorum Province map, 2007]).

Avkat Archaeological Project