



GIZA PLATEAU MAPPING PROJECT

Grid Square(s) 201-G33	Area KICT	Context Type Full	Central Coords	Context 28429
DEPOSIT			CUT	
1. Compaction	1/ LOOSE FRAGILE			1. Shape in plan
2. Colour	2/ MID BROWNISH ORANGE			2. Corners
3. Composition/Particle Size (Over 10%)	3/ LIMESTONE FRAGS (SUB-ANGULAR 20-10cm) 40% ; 60% SILTY SAND			3. Dimension/Depth
4. Inclusions (Under 10%) occa / mod / freq	4/ -			4. Break of slope-top
5. Thickness and extent	5/ NN-SE = 0.70m ; NE-SW = 0.56m DPTH = 0.08m			5. Sides
6. Top and bottom boundaries	6/ CLEAN, SLIGHTLY CONCAVE TOP BOUNDARY, CLEAN, UNEVEN BASEL BOUNDARY ABOVE CUT BUT ALSO NATURAL FISSURE IN THE BEDROCK MAY HAVE REMOVED SAMPLE OF CUT			6. Break of slope-base
7. Other comments	7/ -			7. Base
8. Method and conditions	8/ -			8. Orientation
				9. Inclination of axis
				10. Truncated (if known)
				11. Fill #s
				12. Other comments
				Draw profile overleaf

Type of feature:

Stratigraphic Matrix

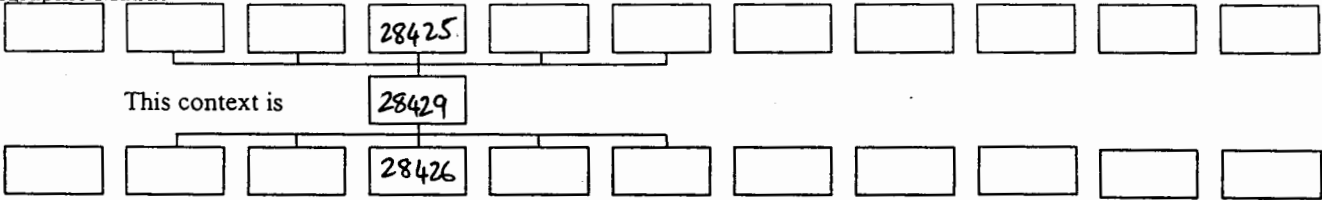

Your interpretation: Internal External Structural Other (specify)

Your discussion: PRIMARY FILL OF [28426]

Placement in square

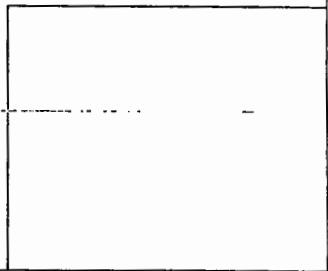

Context same as:	See contexts:
Site Book Refs:	Matrix phase: (2)
	Initials and date: 25-ii-07 LMV

Checked Interpretation:

Provisional period	Group/Phase	Initials and date: Coll 4/iii/07
--------------------	-------------	----------------------------------

Context Number	28729	GPMP
Bag Numbers		
Ceramics		Objects
Environmental Samples & Type		Exotics
Flint 2007-1364/5		
Charcoal		
		Other
Bones		NET SIEVE 2007-1366
Lithics		
Photographs		
Drawings		
Plans	2007-209	Sections
Top Elevation	19.89	Bottom Elevations
Sketch Plan		