

GPMP 2008	GRID SQUARE(S) 10/291-32.	ARCHITECTURE	CONTEXT 29495								
1. Material 2. Size of materials 3. Finish 4. Coursing/bond 5. Form 6. Direction of faces 7. Orientation 8. Dimensions 9. Associated collapse 10. Founds, cuts & fills 11. Repaired 12. Associated floors 13. Plastered 14. Wall core 15. Types of brick (%) 16. Composition of bricks 17. Dimensions of bricks (sample of three)	1 - Mud										
	2 - 40 cm to 43 cm long x 18 cm to 20 cm wide										
	3 -										
	4 -										
	5 - Wall										
	6 - North-South										
	7 - East-West										
	8 - NFB										
	9 - N/A										
	10 - the wall was cut to put pattress on the wall the pattress has F# <29492>										
	Stratigraphic Matrix		Abuts	Above							
<table border="1" style="width:100%; height:100px;"> <tr> <td style="width:33%;"></td> <td style="width:33%; text-align:center">29499</td> <td style="width:33%;"></td> </tr> <tr> <td style="width:33%;"></td> <td style="width:33%; text-align:center">29495</td> <td style="width:33%; text-align:center">29494</td> </tr> <tr> <td style="width:33%;"></td> <td style="width:33%;"></td> <td style="width:33%;"></td> </tr> </table>		29499			29495	29494				Abutted by	Below 29499
	29499										
	29495	29494									
	Bonded into										
	Contiguous with	29494									
INTERPRETATION		Enclosing	Internal								
Reason for decay	this wall was cut to add pattress <29492>										
Indications of original dimensions	this wall meets the N/S wall <29494>										
Indications of original functions	it is under laid 29499 yellow tarla plaster on the west side										
Associated contexts:											
Context Same As:											
Drawing Nos:											
Photographs (Digital)	Finds		Samples								
	Bag No.	Type									
			Building Complex								
			Phase								
	Site Book Pages	Checked	Initials Date								

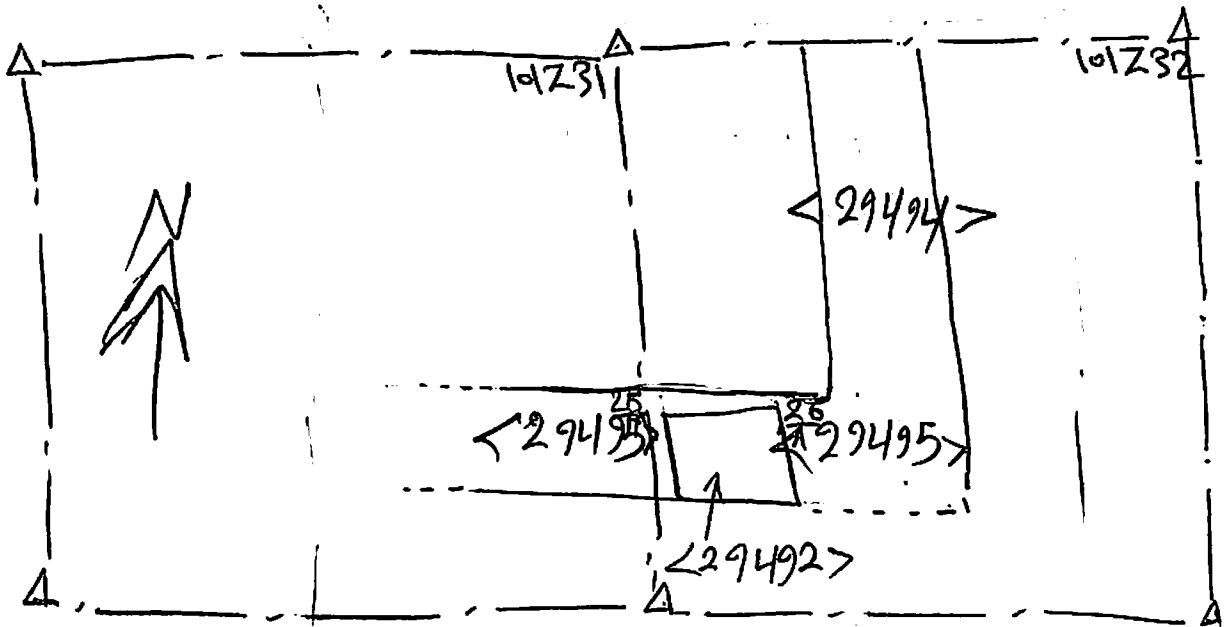

T.B.M: 18.54
 B.S: 1.84
 I.O.C: 20.38

25 - 2.90	17.48
26 - 2.84	17.54