

# GIZA PLATEAU MAPPING PROJECT

Grid Square(s) 10. S29/S30	Area KKT	Context Type Marl floor	Central Coords	Context 29560																																		
<b>DEPOSIT</b>				<b>CUT</b>																																		
1. Compaction		① LOOSE		1. Shape in plan 2. Corners 3. Dimension/Depth 4. Break of slope-top 5. Sides 6. Break of slope-base 7. Base 8. Orientation 9. Inclination of axis 10. Truncated (if known) 11. Fill #s 12. Other comments Draw profile overleaf																																		
2. Colour		② MID BROWNISH-GRAY																																				
3. Composition/Particle Size (Over 10%)		③ FINE SANDY SILT (50:50)																																				
4. Inclusions (Under 10%) occa + mod / freq		④ MOD MED PATCHES YELLOW MARL OCCA CM SUB-END PEBBLES.																																				
5. Thickness and extent		OCCA LIMESTONE FLECK, OCCA SM NOT FLAG.																																				
6. Top and bottom boundaries		⑤ 1.40m (N-S) x 1.22m (E-W)																																				
7. Other comments		⑥ -																																				
8. Method and conditions		⑦ LEFT IN STR; SEALS QUASAR SURFACE/LINES (29581) + (29582) TO W T E.																																				
Type of feature: Stratigraphic Matrix																																						
<table style="width: 100%; border-collapse: collapse;"> <tr> <td style="width: 10%; border: 1px solid black;"> </td> <td style="width: 10%; border: 1px solid black;"> </td> <td style="width: 10%; border: 1px solid black;"> </td> <td style="width: 10%; border: 1px solid black;"> </td> <td style="width: 10%; border: 1px solid black;"> </td> <td style="width: 10%; border: 1px solid black;"> </td> <td style="width: 10%; border: 1px solid black;"> </td> <td style="width: 10%; border: 1px solid black;"> </td> <td style="width: 10%; border: 1px solid black;"> </td> <td style="width: 10%; border: 1px solid black;"> </td> <td style="width: 10%; border: 1px solid black;"> </td> </tr> <tr> <td colspan="3" style="text-align: center;">This context is</td> <td style="border: 1px solid black; text-align: center;">29560</td> <td colspan="8"></td> </tr> <tr> <td style="border: 1px solid black;"> </td> <td style="border: 1px solid black;"> </td> <td style="border: 1px solid black;"> </td> <td style="border: 1px solid black; text-align: center;">29581</td> <td style="border: 1px solid black; text-align: center;">29582</td> <td style="border: 1px solid black;"> </td> <td style="border: 1px solid black;"> </td> <td style="border: 1px solid black;"> </td> <td style="border: 1px solid black;"> </td> <td style="border: 1px solid black;"> </td> <td style="border: 1px solid black;"> </td> </tr> </table>																This context is			29560												29581	29582						
This context is			29560																																			
			29581	29582																																		
Your interpretation:		<input type="checkbox"/> Internal <input type="checkbox"/> External <input type="checkbox"/> Structural <input type="checkbox"/> Other (specify)																																				
Your discussion:																																						
MARL FLOOR OF CORRIDOR. C ACC TO HASSAW ROOM # 180 UES TO S + #181 TO N.																																						
				Placement in square																																		
Context same as:		See contexts:																																				
Site Book Refs:		Matrix phase:		Initials and date 18 JUN 08 AMW																																		
Checked Interpretation:																																						
Provisional period		Group/Phase		Initials and date																																		

Context Number 29560	GPMP KCT												
Bag Numbers													
Ceramics	Objects												
Environmental Samples & Type	Exotics												
Charcoal													
	Other												
Bones													
Lithics													
Photographs 510864, 610865 S10866													
Drawings													
Plans 2008.2 ; 2008-38 2008.3	Sections												
Top Elevation	Bottom Elevations												
Sketch Plan													
<table style="float: right; margin-top: 20px;"> <thead> <tr> <th>PK</th> <th>RL</th> </tr> </thead> <tbody> <tr> <td>1</td> <td>17.84</td> </tr> <tr> <td>2</td> <td>17.92</td> </tr> <tr> <td>3</td> <td>17.89</td> </tr> <tr> <td>4</td> <td>17.85</td> </tr> <tr> <td>5</td> <td>17.83</td> </tr> </tbody> </table>		PK	RL	1	17.84	2	17.92	3	17.89	4	17.85	5	17.83
PK	RL												
1	17.84												
2	17.92												
3	17.89												
4	17.85												
5	17.83												

<b>GPMP 2008</b>	GRID SQUARE(S) 101.529 - T29	<b>ARCHITECTURE</b>	CONTEXT 29561
------------------	---------------------------------	---------------------	------------------

1. Material	① MUD-BRICK.
2. Size of materials	② BRICKS = 440mm x 240mm / 440mm x 200mm
3. Finish	③ BRICKS SCRAPPED
4. Coursing/bond	④ HEADERS & STRETCHERS? - BRICK LAYED V. ROW VISIBLE.
5. Form	
6. Direction of faces	⑤ N-S WALL <del>WALL</del> LINING. (CORRIDOR CE WALL)
7. Orientation	⑥ W. FACING = INTERNAL. ALSO S. FACING FLAG
8. Dimensions	⑦ N-S
9. Associated collapse	⑧ N-S = (L) 3.66m
10. Founds. cuts & fills	E-W = (W) 0.67m.
11. Repaired	⑨ -      ⑩ -      ⑪ -
12. Associated floors	⑫ (29560)      ⑬ (29562) ON W. FACE.
13. Plastered	⑭ -      ⑮
14. Wall core	⑯
15. Types of brick (%)	⑰ AS ABOVE
16. Composition of bricks	
17. Dimensions of bricks (sample of three)	

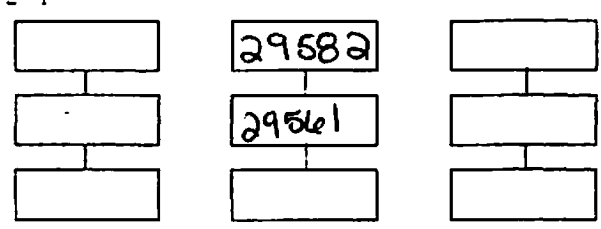
Stratigraphic Matrix	Abuts [21921]	Above
	Abutted by	Below
	Bonded into	
	Contiguous with	

INTERPRETATION	Enclosing	Internal	External
Reason for decay	N-S mudbrick wall		
Indications of original dimensions	Badly eroded in the middle some mudbrick		
Indications of original functions	are still visible above the limestone crushed [29276]		

Associated contexts: 29582

Context Same As:

Drawing Nos: 2008.3 ; 2008-38

Photographs (Digital)	Finds		Samples
	Bag No.	Type	
510865			Building Complex
510864			
			Phase
		Site Book Pages	Checked
			Initials Date

2+

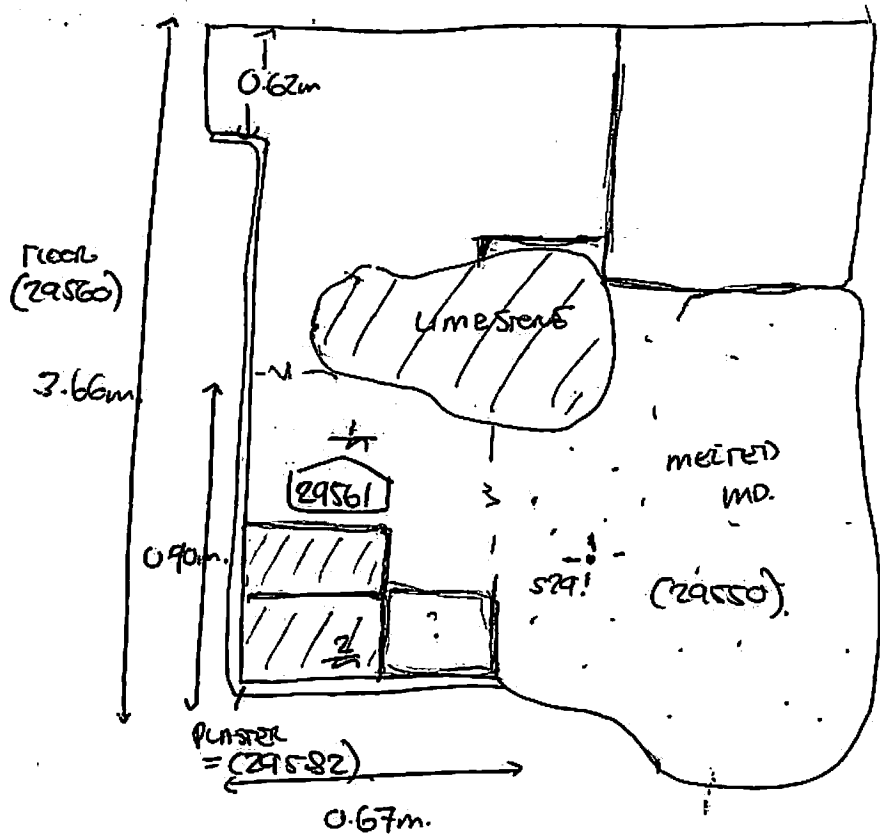

$\pi$	RL
1	17.82
2	17.87

<b>GPMP 2008</b>	GRID SQUARE(S) 101.5201	<b>ARCHITECTURE</b>	CONTEXT 29562
------------------	----------------------------	---------------------	------------------

1. Material	(1) MUD-BRICK (SLIP)
2. Size of materials	(2) 17. 300mm x 180mm / 300mm x 180mm / 230mm x 180mm
3. Finish	(3)
4. Coursing/bond	(4) IRREGULAR-CROSS AS PARTIAL LAPPER PARTIALLY GOOD, BONDING 2 LAYERS
5. Form	ROUNDED w/ FINE GRAY SLIP SAND.
6. Direction of faces	(5) N-S WALL
7. Orientation	(6) E-FACING + W-FACING
8. Dimensions	(7) N-S. (8) N-S. = 3.10m (approx.) E-W = 0.86m
9. Associated collapse	(9) - (10) (11)
10. Founds, cuts & fills	(12) # (29560) TO E.
11. Repaired	(13) E FACE REPAIRED w/
12. Associated floors	(14)
13. Plastered	(15) See above
14. Wall core	(16)
15. Types of brick (%)	
16. Composition of bricks	
17. Dimensions of bricks (sample of three)	

Stratigraphic Matrix	<input type="checkbox"/>	29581	<input type="checkbox"/>	Abuts	Above
	<input type="checkbox"/>	29562	<input type="checkbox"/>	Abutted by 29563? + 21922.	Below
	<input type="checkbox"/>	<input type="checkbox"/>	<input type="checkbox"/>	Bonded into	
				Contiguous with	

INTERPRETATION	Enclosing	Internal	External
Reason for decay	N-S mudbrick wall		
Indications of original dimensions	Wall very eroded in the N. part (mudbrick debris still visible but impossible to see the courses.)		
Indications of original functions			

Associated contexts: 29581

Context Same As:  
Drawing Nos: 2008-3 ; 2008-38.

Photographs (Digital)	Finds		Samples
	Bag No.	Type	
510865			
510866			Building Complex
			Phase
	Site Book Pages		Checked Initials Date

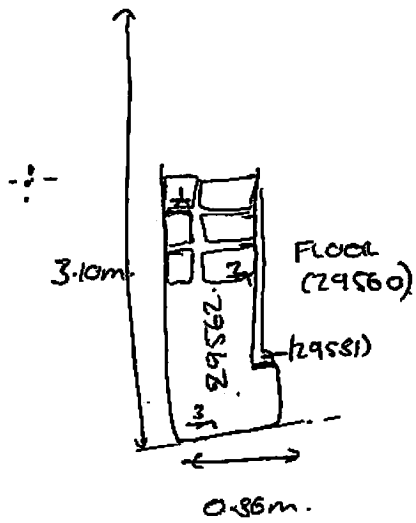

W	RL
1	17.95
2	17.91
3	17.87

<b>GPMP 2008</b>	GRID SQUARE(S) 10. 529 - 528.	ARCHITECTURE	CONTEXT 29563							
1. Material 2. Size of materials 3. Finish 4. Coursing/bond 5. Form 6. Direction of faces 7. Orientation 8. Dimensions 9. Associated collapse 10. Founds, cuts & fills 11. Repaired 12. Associated floors 13. Plastered 14. Wall core 15. Types of brick (%) 16. Composition of bricks 17. Dimensions of bricks (sample of three)	① MUD-BRICKS. ② ①⑦ 380mm x 200mm / 260mm x 180mm / 180mm x 150mm ③ - ④ STRETCHERS COURSE w/ HEADERS TO ③? BONDED w/ FINE GRAY SANDY SILT ⑤ E-W WALL. ⑥ N + S FACING - ⑦ E-W. ⑧ E-W (L) = approx 7.70m. N-S (W) = 1.10m. ⑨ - ⑩ ⑪ - ⑫ - ⑬ - ⑭ MED SANDS + SILT w/ SM FRAGS COMPOSITE CRUSH. ⑮ ALL SILTY / GRAY MUD. ⑯									
<b>Stratigraphic Matrix</b> <table style="width:100%; border-collapse: collapse; margin-top: 10px;"> <tr> <td style="width:33%; border: 1px solid black; height: 30px;"></td> <td style="width:33%; border: 1px solid black; text-align: center;">30029?</td> <td style="width:33%; border: 1px solid black; height: 30px;"></td> </tr> <tr> <td style="border: 1px solid black; height: 30px;"></td> <td style="border: 1px solid black; text-align: center;">29563</td> <td style="border: 1px solid black; height: 30px;"></td> </tr> <tr> <td style="border: 1px solid black; height: 30px;"></td> <td style="border: 1px solid black; text-align: center;">21876</td> <td style="border: 1px solid black; height: 30px;"></td> </tr> </table>		30029?			29563			21876		Abuts 21870 Above Abutted by Below Bonded into Contiguous with
	30029?									
	29563									
	21876									
<b>INTERPRETATION</b>	Enclosing	Internal	External							
Reason for decay	E-W mudbrick wall fragment									
Indications of original dimensions	ABUTTING CORNER N-S WALL (21876) TO W									
Indications of original functions	+ ROSS ORIGINALLY ABUTTED (29562) TO E									
BUT NOW BROKEN.										
TRUNCATED TO W - ROSS ROBBING - BRICKS 1/2 SECTIONED										
Associated contexts:										
Context Same As:										
Drawing Nos: 2008.3										
Photographs (Digital)	Finds		Samples							
	Bag No.	Type								
510865										
510840			Building Complex							
510866			Phase							
	Site Book Pages		Checked Initials Date							

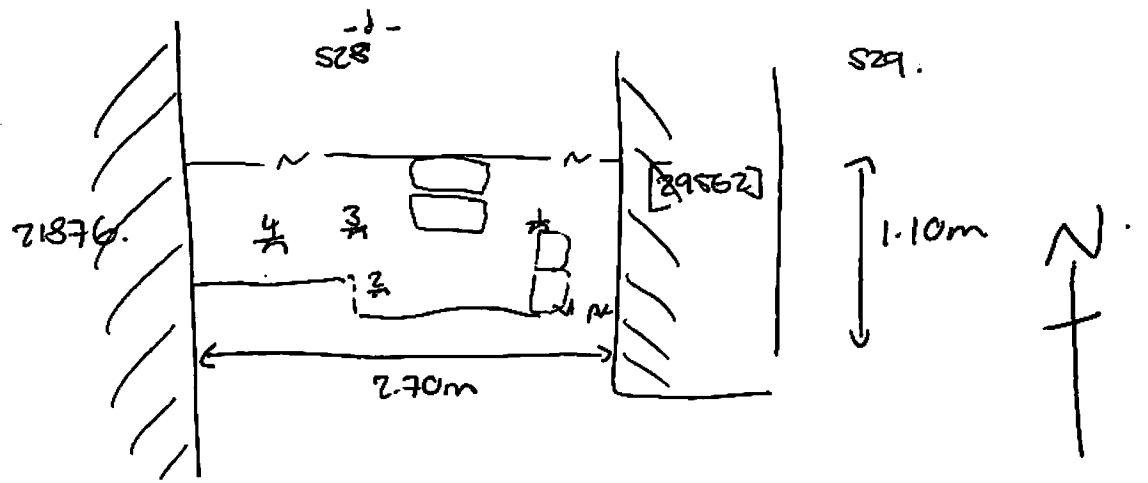

- - -

№	RL
1	17.91
2	17.86
3	17.84.
4	17.91.



101 S28 -30  
 229 -30

~~101 S28~~ GIZA PLATEAU MAPPING PROJECT

Grid Square(s) <del>101-229</del> 101 S28	Area KKT	Context Type Silt Layer	Central Coords	Context 29564																					
DEPOSIT			CUT																						
1. Compaction		① COARSE		1. Shape in plan																					
2. Colour		② ALOD BROWNISH GRAY		2. Corners																					
3. Composition/Particle Size (Over 10%)		③ FINE SANDY SILT (50:50)		3. Dimension/Depth																					
4. Inclusions (Under 10%) occa / mod / freq		④ MOD SM SUB-ANG PERBBLES OCCA SM-MED LIMESTONE THIN, OCCA SM-MED LG FLAG, OCCA MALL FERRS		4. Break of slope-top																					
5. Thickness and extent				5. Sides																					
6. Top and bottom boundaries				6. Break of slope-base																					
7. Other comments				7. Base																					
8. Method and conditions		⑤ 5.36m (N-S) x 6.28m (E-W)		8. Orientation																					
		⑥ -		9. Inclination of axis																					
				10. Truncated (if known)																					
				11. Fill %s																					
				12. Other comments																					
				Draw profile overleaf																					
⑦ LEFT IN situ.																									
Type of feature: SILT-RICH LAYER.																									
Stratigraphic Matrix																									
<table border="1" style="width:100%; height:40px;"> <tr> <td></td><td></td><td></td><td></td><td></td><td></td><td></td><td></td><td></td><td></td><td></td><td></td><td></td><td></td><td></td><td></td><td></td><td></td><td></td><td></td> </tr> </table>																									
This context is <span style="border:1px solid black; padding:2px;">29564</span>																									
<table border="1" style="width:100%; height:40px;"> <tr> <td></td><td></td><td></td><td><span style="border:1px solid black; padding:2px;">29570</span></td><td></td><td></td><td></td><td></td><td></td><td></td><td></td><td></td><td></td><td></td><td></td><td></td><td></td><td></td><td></td><td></td><td></td> </tr> </table>								<span style="border:1px solid black; padding:2px;">29570</span>																	
			<span style="border:1px solid black; padding:2px;">29570</span>																						
Your interpretation:	Internal	External	Structural	Other (specify)																					
Your discussion: AMP/COUPLING DEPOSIT. -SILT-RICH. SEALS ARMY LAYER (29570)																									
				Placement in square																					
Context same as:		See contexts:																							
Site Book Refs:		Matrix phase:		Initials and date 18/11/08 ANW																					
Checked Interpretation:																									
Provisional period		Group/Phase		Initials and date																					

Context Number 29564.		GPMP ICCT.	
Bag Numbers			
Ceramics		Objects	
Environmental Samples & Type		Exotics	
Charcoal			
		Other	
Bones			
Lithics			
Photographs 510846, 510865, 510866, 510864, 510866			
Drawings			
Plans 2008-3    2008-2		Sections	
2008-11    2008-4			
Top Elevation 17.84		Bottom Elevations 17.66.	
Sketch Plan			