

AREA: KKT-E +		GRID SQUARES: 201-645		INITIALS & DATE: AT 18 th 2014.		FEATURE No.: 34502										
FEATURE TYPE (For example wall, staircase, bench, foundation structure, platform etc.): PILLAR				Full extent visible in plan: <input checked="" type="radio"/> YES / NO												
1. Dimensions (in metres)		Length: 42cm.		Width: 32cm.		Height: 6cm.										
2. Type of material(s) used		3 marl bricks														
3. Coursing (form of construction)		1 course, eroded at top,														
4. Orientation		2 brick against blocking 34064 = headers 1 brick stretcher														
5. Associated collapse		- UNKNOWN														
6. Cut & fill feature #'s		- NO CUT OF FILL.														
7. Repaired?		- NO														
8. Associated floors		AGAINST 'WHITEWASH' 34050, WHICH IS OVER RENDER 340452.														
9. Surface treatments? E.g. plaster, paint, mouldings		NONE.														
10. Size of one component		32x 10x 6 cm.														
11. Bonding material		LIGHT GREY SILTY SAND														
12. Excavated		<input checked="" type="radio"/> Yes / No														
Mini stratigraphic matrix				Abuts: Same as:												
<table border="0"> <tr> <td style="border: 1px solid black; width: 40px; height: 20px;"></td> <td style="border: 1px solid black; width: 40px; height: 20px; text-align: center;">34485</td> <td style="border: 1px solid black; width: 40px; height: 20px;"></td> </tr> <tr> <td></td> <td style="border: 1px solid black; width: 40px; height: 20px; text-align: center;">34052</td> <td style="text-align: center;">34502</td> </tr> <tr> <td style="border: 1px solid black; width: 40px; height: 20px;"></td> <td style="border: 1px solid black; width: 40px; height: 20px; text-align: center;">34050</td> <td style="border: 1px solid black; width: 40px; height: 20px; text-align: center;">34494</td> </tr> </table>					34485			34052	34502		34050	34494	Abutted by: Associated features:			
	34485															
	34052	34502														
	34050	34494														
				Bonded into:												
				Contiguous with:												
Discussion and interpretation:																
<p>ONE COURSE ONLY - SAME PLACEMENT, BRICK TYPE & ARTICULATION AS PILLAR (34993) - HEAVILY ER ERODED AT TOP.</p> <p>COULD PILLAR (34993) BE A REMODELING OF THIS EARLY PILLAR?</p> <p>THE JAR (33992) PACKING (34483) SEALED THOSE BRICKS - PERHAPS FOR BOTH JAR & LATER PILLAR 34 ARE A REMODELING OF ROOM AFTER MARL SURFACE IS TO BROKEN UP TO CONTINUE IN USE</p> <p>VOLUME = 3L</p>																

Remember: do not just draw the architectural feature in isolation. Show how it relates to surrounding features and include details of surface treatments, repairs/modifications/damage, bonding material(s), and associated cuts. Annotate all aspects of the feature or use a Drawing Key. Measurements must be included for all aspects of the feature and surrounding features.

Sketch Plan - Include square numbers, North arrow, space numbers, and elevations.

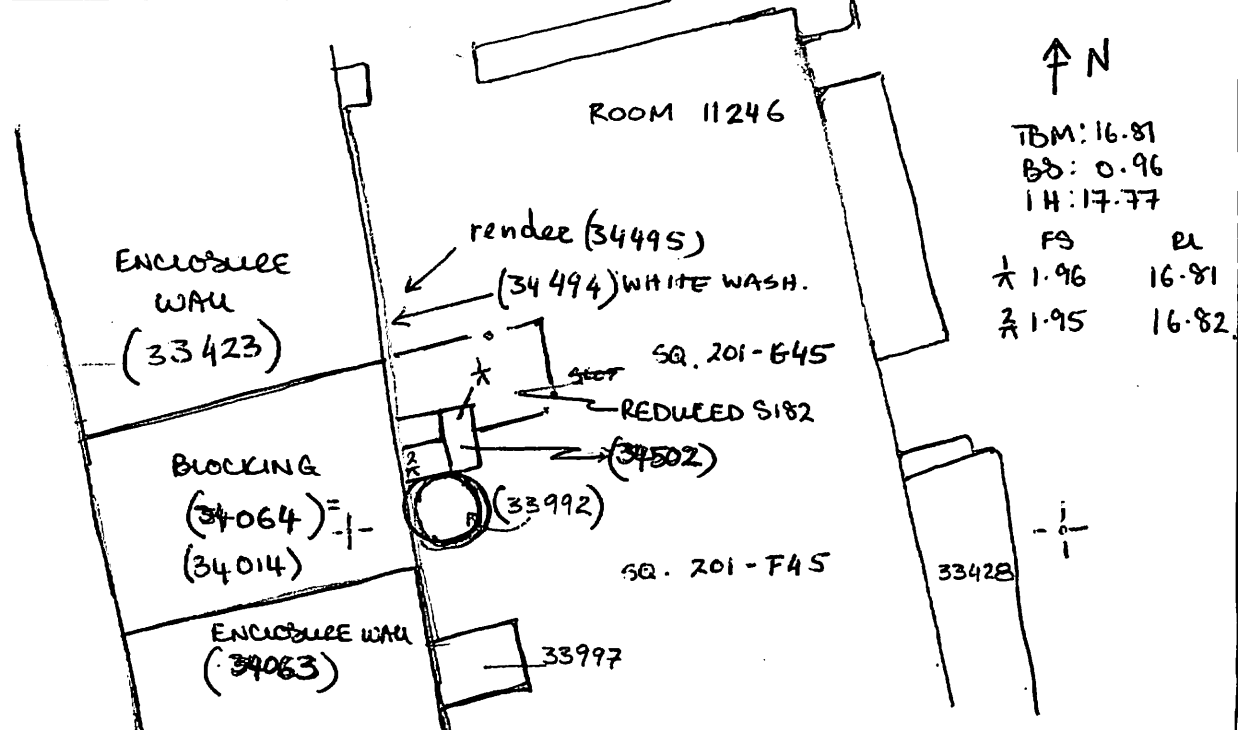

Profile Sketch - State direction the elevation of the feature being drawn is facing e.g. 'West Facing Elevation of Feature If feature was drawn in section then include the grid co-ordinates and elevations.

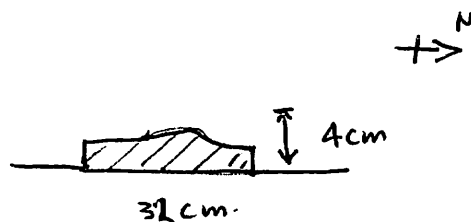

Drawing No.'s:	2014 - 50 34502 ✓	Photo No.'s:	814 879-80
Space No.:	11246	Structure No.:	15124
Matrix Group:	18222	Matrix Phase:	
Samples taken:	100% FLOTATION = 3L. 2014-373	Sondage No.:	182