

AREA: KKT.E+		GRID SQUARES: 201-H46 201-F46		INITIALS & DATE: HMM 20III 2014	FEATURE No.: 34510															
FEATURE TYPE (For example wall, staircase, bench, foundation structure, platform etc.): wall				Full extent visible in plan: YES / <input checked="" type="radio"/> NO																
1. Dimensions (in metres)		Length: 1.40 m	Width: 0.40 cm	Height: N/A																
2. Type of material(s) used		mud Brick																		
3. Coursing (form of construction)		N/A																		
4. Orientation		N-S																		
5. Associated collapse		/																		
6. Cut & fill feature #'s		N/A																		
7. Repaired?		NO																		
8. Associated floors		/																		
9. Surface treatments? E.g. plaster, paint, mouldings		plaster (34506) , mud Render (34509)																		
10. Size of one component		0.28m x 0.14m																		
11. Bonding material		Ashy silt with v. small limestone frags																		
12. Excavated		Yes/No <input checked="" type="radio"/>																		
Mini stratigraphic matrix <table border="1" style="width: 100%; text-align: center;"> <tr> <td style="width: 30px; height: 30px;"></td> <td style="width: 30px; height: 30px;">34509</td> <td style="width: 30px; height: 30px;"></td> </tr> <tr> <td></td> <td style="border: none;"> </td> <td></td> </tr> <tr> <td></td> <td style="border: none;"> </td> <td></td> </tr> <tr> <td></td> <td style="border: none;"> </td> <td></td> </tr> <tr> <td style="width: 30px; height: 30px;"></td> <td style="width: 30px; height: 30px;">NFE</td> <td style="width: 30px; height: 30px;"></td> </tr> </table>				34509												NFE		Abuts: Same as: Abutted by: Associated features: Bonded into: Contiguous with:		
	34509																			
	NFE																			
Discussion and interpretation: Earlier N-S mud Brick wall located to the east of the two eastern silos (33437) and (33438). The wall appeared to be part of an earlier foot print pre-date the silo space (11237). it seemed that silo was built on top of this earlier foot print where it is quite clear on the eastern external bottom of silo (33437). it is not so clear towards the SE silo (33438). it is not clear whether they truncated the wall to built the silo or they built directly on top of the wall because there is a possibility that the silos not from same phas ?? . we are not sure we only get bottom of SE silo (33438).																				

Remember: do not just draw the architectural feature in isolation. Show how it relates to surrounding features and include details of surface treatments, repairs/modifications/damage, bonding material(s), and associated cuts. Annotate all aspects of the feature or use a Drawing Key. Measurements must be included for all aspects of the feature and surrounding features.

Sketch Plan - Include square numbers, North arrow, space numbers, and elevations.

+Bm 16.81
 Bs 1.01
 Loc 17.82
 1 F RL
 2 2-18 15.64
 3 2-18 15.64
 4 2-16 15.66
 5 2-17 15.65

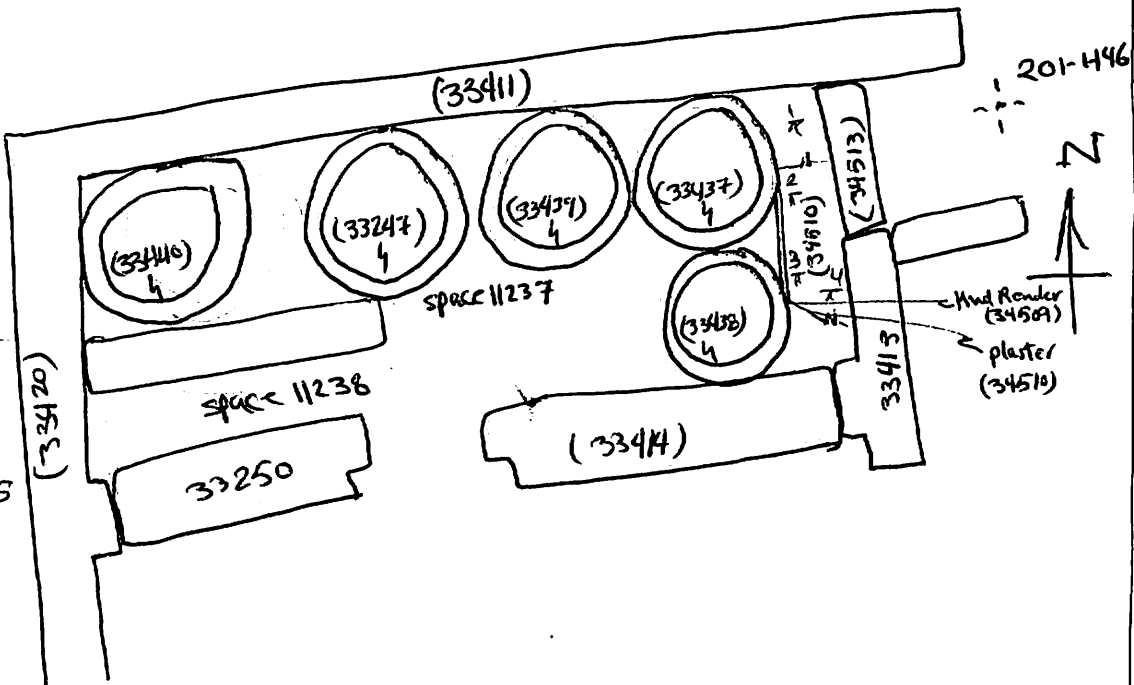

Profile Sketch - State direction the elevation of the feature being drawn is facing e.g. 'West Facing Elevation of Feature If feature was drawn in section then include the grid co-ordinates and elevations.

ONLY VISIBLE IN PLAN IN 2014.

Drawing No.'s: 2014-35	Photo No.'s: 815022, 815024, 814925, 814927, 815023, 814924, 814926
Space No.:	Structure No.:
Matrix Group: 18137	Matrix Phase:
Samples taken:	Sondage No.: 183