

AREA: KKT-E+	GRID SQUARES: 201-1147	INITIALS & DATE: DCJ 12 APRIL 2014	FEATURE No.: 34586									
FEATURE TYPE (For example wall, staircase, bench, foundation structure, platform etc.): WALL.		Full extent visible in plan: <input checked="" type="radio"/> YES / NO										
1. Dimensions (in metres)	Length: 1.78m	Width: 0.15m	Height: 0.72m									
2. Type of material(s) used	SANDY SILT BRICKS											
3. Coursing (form of construction)	SINGLE ROW, 9 COURSED HIGH ROWS OF STRETCHERS WITH HALF BRICKS											
4. Orientation	N/S											
5. Associated collapse	(33255) = (33841)											
6. Cut & fill feature #'s	UNKNOWN											
7. Repaired?	"											
8. Associated floors	(33854)											
9. Surface treatments? E.g. plaster, paint, mouldings	POSSIBLY ON THE WEST FACING ELEVATION.											
10. Size of one component	0.26m (L) x 0.08m (HIGH) x 0.14m (WIDE).											
11. Bonding material	THIN SILTY CLAY.											
12. Excavated	Yes <input checked="" type="radio"/> No											
Mini stratigraphic matrix		Abuts:	Same as:									
<table border="1"> <tr> <td></td> <td></td> <td></td> </tr> <tr> <td></td> <td>34586</td> <td></td> </tr> <tr> <td></td> <td></td> <td></td> </tr> </table>						34586					Abutted by:	Associated features:
	34586											
		Bonded into:										
		Contiguous with:										
Discussion and interpretation:												
<p>SINGLE ROW SANDY SILT MUDBRICK SKIN WALL IN THE SE PART OF SPACE 11233. EAST ELEVATION AGAINST MUD RENDER (34590) BUILT PARTIALLY OVER LIMESTONE RE-USED DOOR FRAME SUPPORTS (34588) &amp; (34589).</p>												

Remember: do not just draw the architectural feature in isolation. Show how it relates to surrounding features and include details of surface treatments, repairs/modifications/damage, bonding material(s), and associated cuts. Annotate all aspects of the feature or use a Drawing Key. Measurements must be included for all aspects of the feature and surrounding features.

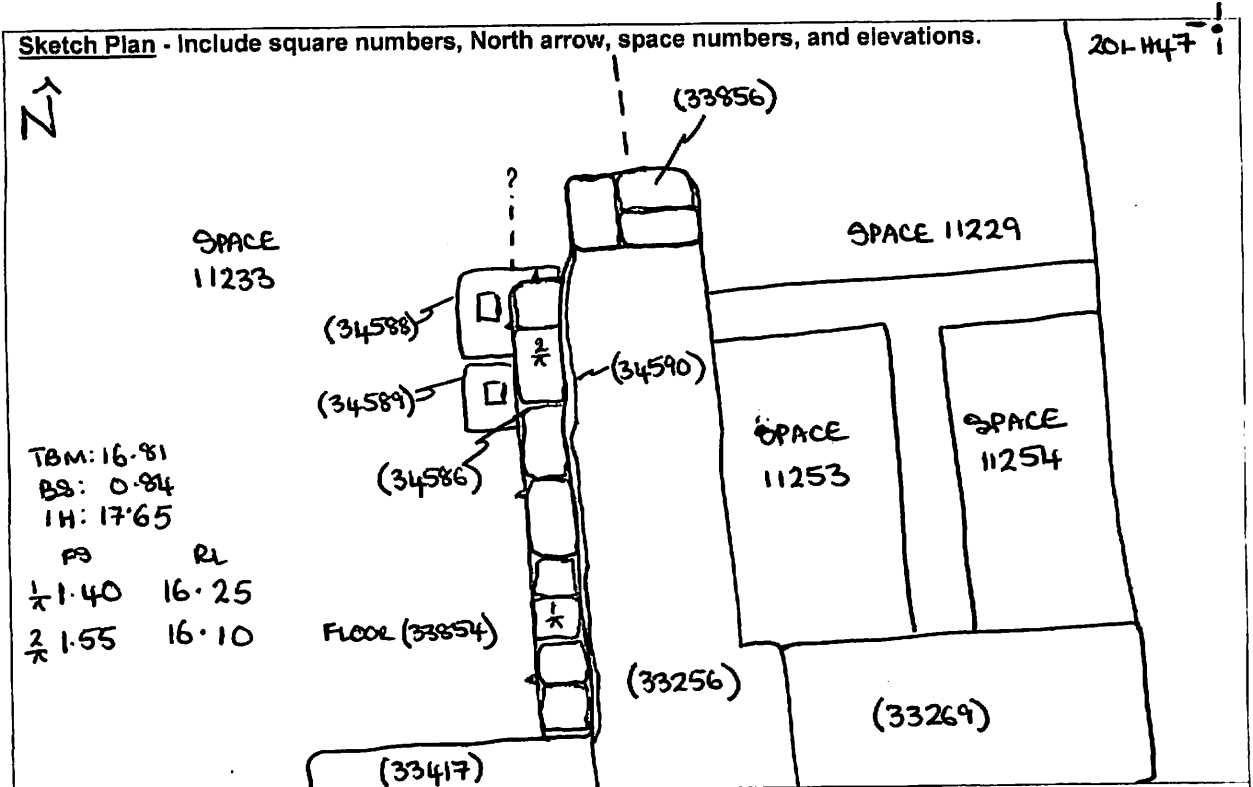

**Profile Sketch** - State direction the elevation of the feature being drawn is facing e.g. 'West Facing Elevation of Feature .... If feature was drawn in section then include the grid co-ordinates and elevations.

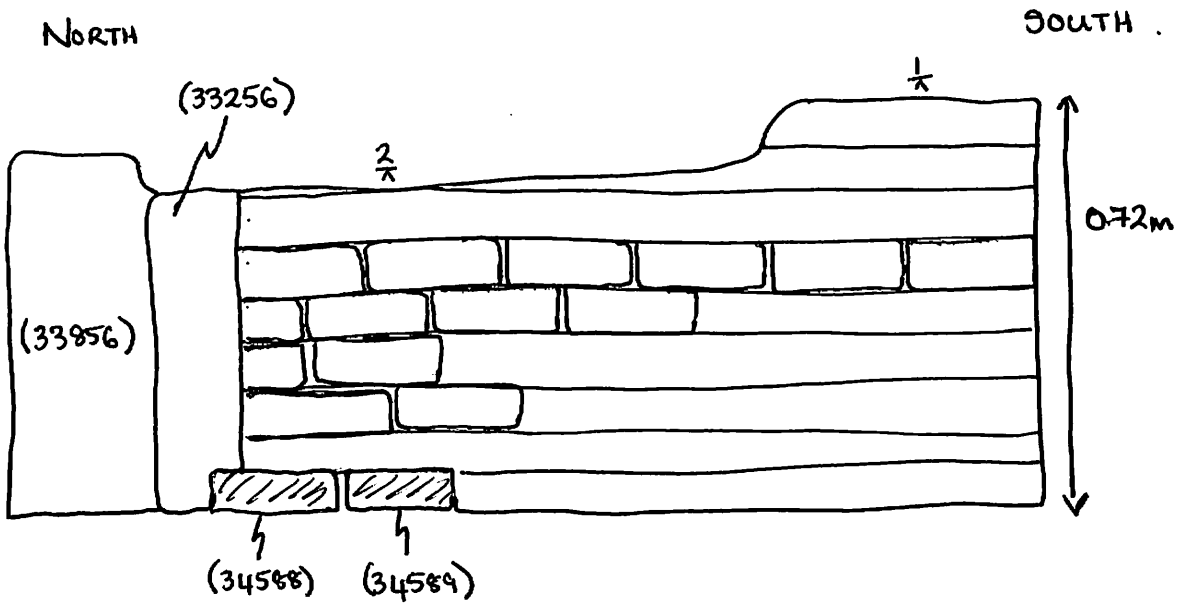

Drawing No.'s:	2012-121 (201-1147)	Photo No.'s:	815346, 815347, 815348
Space No.:	11233	Structure No.:	15124
Matrix Group:		Matrix Phase:	
Samples taken:		Sondage No.:	—