

GIZA PLATEAU MAPPING PROJECT

Grid Square(s)	Area	Context Type	Central Coords	Context
201. 135. 635	KKT-E	DEPOSIT		30857
DEPOSIT				
1. Compaction 2. Colour 3. Composition/Particle Size (Over 10%) 4. Inclusions (Under 10%) 5. Thickness and extent 6. Top and bottom boundaries 7. Other comments 8. Method and conditions	1. Firm		CUT 1. Shape in plan 2. Corners 3. Dimension/Depth 4. Break of slope-top 5. Sides 6. Break of slope-base 7. Base 8. Orientation 9. Inclination of axis 10. Truncated (if known) 11. Fill #s 12. Other comments Draw profile overleaf	
	1. DARK GREY BROWN			
	3. CLAYEY SILT			
	4. OCC. SMALL ANGULAR AND SUBANGULAR STONES, OCC. ROOT ACTION			
	OCC. FRAGMENTS OF MARL PLASTER. VERY OCC. POTTERY, MOD. SMALL FRAGMENTS OF LIMESTONE AND LIMESTONE FLECKS; VERY FREQ. MUDBRICKS			
5. thickness: 0.15m; E-W: 1.20m N-S: 0.130m				
6. TOP: CLEAR; BOTTOM: clear				
7. SANDY LENSES AROUND THE ROOT HOLES				
8. small, gullies; clay and sunny				
Type of feature:				
Stratigraphic Matrix				
<div style="display: flex; justify-content: space-around; align-items: center;"> <div style="border: 1px solid black; padding: 2px;">29892</div> <div style="border: 1px solid black; padding: 2px;">29893</div> <div style="border: 1px solid black; padding: 2px;">29894</div> <div style="border: 1px solid black; padding: 2px;">29895</div> <div style="border: 1px solid black; padding: 2px;">29896</div> <div style="border: 1px solid black; padding: 2px;">29897</div> <div style="border: 1px solid black; padding: 2px;">29898</div> <div style="border: 1px solid black; padding: 2px;">29899</div> <div style="border: 1px solid black; padding: 2px;">29900</div> <div style="border: 1px solid black; padding: 2px;">29901</div> <div style="border: 1px solid black; padding: 2px;">29902</div> <div style="border: 1px solid black; padding: 2px;">29903</div> <div style="border: 1px solid black; padding: 2px;">29904</div> <div style="border: 1px solid black; padding: 2px;">29905</div> <div style="border: 1px solid black; padding: 2px;">29906</div> <div style="border: 1px solid black; padding: 2px;">29907</div> <div style="border: 1px solid black; padding: 2px;">29908</div> <div style="border: 1px solid black; padding: 2px;">29909</div> <div style="border: 1px solid black; padding: 2px;">29910</div> </div>				
<div style="display: flex; align-items: center;"> <div style="border: 1px solid black; padding: 2px; margin-right: 10px;">30857</div> <div style="margin-right: 10px;">This context is</div> <div style="border: 1px solid black; padding: 2px; margin-right: 10px;">30839</div> </div>				
<div style="display: flex; justify-content: space-around; align-items: center;"> <div style="border: 1px solid black; padding: 2px;">30870</div> <div style="border: 1px solid black; padding: 2px;">30871</div> <div style="border: 1px solid black; padding: 2px;">30872</div> <div style="border: 1px solid black; padding: 2px;">30873</div> <div style="border: 1px solid black; padding: 2px;">30874</div> <div style="border: 1px solid black; padding: 2px;">30875</div> <div style="border: 1px solid black; padding: 2px;">30876</div> <div style="border: 1px solid black; padding: 2px;">30877</div> <div style="border: 1px solid black; padding: 2px;">30878</div> <div style="border: 1px solid black; padding: 2px;">30879</div> </div>				
Your interpretation: <input checked="" type="radio"/> Internal <input type="radio"/> External <input checked="" type="radio"/> Structural <input type="radio"/> Other (specify)				
Your discussion:				
<p style="text-align: center;">THIS DEPOSIT IS A SHEET FALL FROM DOOR JAMB 30856 WHICH APPEARS TO BE MADE INTO INTEGRAL PART OF FLOOR SURFACE (30839); THE BRICK ARE VERY WELL VISIBLE AND IT HAS MARL RENDERING AND LIME WASH ON THE E SIDE → PERHAPS IT WAS USED AS A STEP UP? PERHAPS (30840) THE BEDDING LAYER WAS BUILT UP TO MET THE SAME LEVEL?</p> <p style="text-align: center;">AT THE BOTTOM OF THIS FEATURE, THERE WAS A THIN LAYER OF PLASTER PRESSED ON TO THE FLOOR → PLASTER FROM THE FACE OF THE SHEET FALL; IT LOOKS LIKE (30862) RESTS ON TOP OF 30839, WHICH IS SLOPING TOWARDS W.</p> <div style="border: 1px solid black; padding: 5px; width: fit-content; margin-left: auto; margin-right: auto;"> <p style="font-size: small; margin: 0;">Placement in square</p> <p style="margin: 0;">It seems though that it could have been used as a step up → so neatly fitted in do be just accidental.</p> </div>				
Context same as:		See contexts: 30836, 30873.		
Site Book Refs:		Matrix phase: VII		Initials and date: KO, 3/03/2009
Checked Interpretation:				
Provisional period		Group/Phase		Initials and date

Context Number **90857** GPMP **2009**

Bag Numbers

Ceramics **#2009-1049** Objects

#2009-1029 → FLOTATION
2009-1030 **2009-1039**, from the bottom

Environmental Samples & Type Exotics

Charcoal **#2009-1031**

Bones Other

Lithics

Photographs

#511797 511813 (WORKING SHOT)
511782
511813

Drawings

Plans **30857** Sections

Top Elevation **17.80** Bottom Elevations **17.77**

Sketch Plan

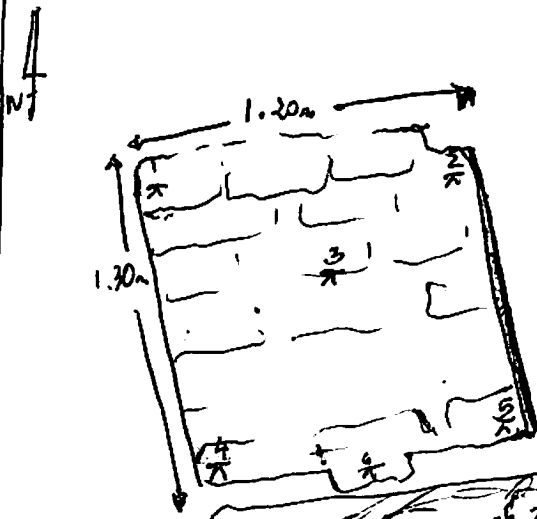

TBM	17.70
DS	0.87
14	18.67
FS	RL
1)	0.88 17.79
2)	0.89 17.78
3)	0.88 17.79
4)	0.80 17.77
5)	0.89 17.78
6)	0.87 17.80

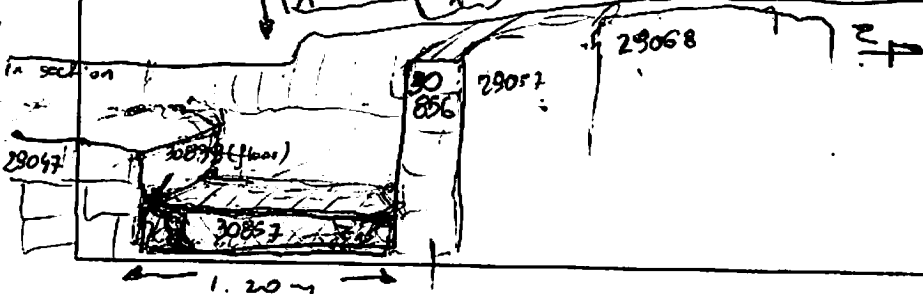

18.67
 - 1.87
 - 17.80
 56

Doc 71 B1B

29