

Site: GPMP Area: KKT AI	GRID SQUARE(S) 101 R23	ARCHITECTURE	FEATURE 30966
1. Material	1/ mud brick		
2. Size of materials	2/ originally $\approx .28 \times .18 \times .14$, but most denuded now		
3. Finish	3/ —		
4. Coursing/bond	4/ 1 course of headers on their beds		
5. Form	5/ mud brick wall		
6. Direction of faces	6/ west facing on an angle, looking up about 45°		
7. Orientation	7/ N-S		
8. Dimensions	8/ 2.39 m. long \times .19 cm wide \times .01 (remaining)		
9. Associated collapse	9/ —		
10. Founds, cuts & fills	10/ —		
11. Repaired	11/ —		
12. Associated floors	12/ —		
13. Plastered	13/ —		
14. Wall core	14/ —		
15. Types of brick (%)	15/ 100% mud brick structure		
16. Composition of bricks	16/ Nile silt mud bricks (w/ about 20% sand inclusions)		
17. Dimensions of bricks (sample of three)	17/ remaining but denuded $\approx .15 \times .11 \times .002$ / $.07 \times .12 \times .002$ / $.15 \times .14$		

Stratigraphic Matrix	Abuts	Above									
<table border="1"> <tr> <td><input type="checkbox"/></td> <td>30970</td> <td><input type="checkbox"/></td> </tr> <tr> <td><input type="checkbox"/></td> <td>30966</td> <td><input type="checkbox"/></td> </tr> <tr> <td>30969</td> <td>30969</td> <td><input type="checkbox"/></td> </tr> </table>	<input type="checkbox"/>	30970	<input type="checkbox"/>	<input type="checkbox"/>	30966	<input type="checkbox"/>	30969	30969	<input type="checkbox"/>	Abutted by	Below
<input type="checkbox"/>	30970	<input type="checkbox"/>									
<input type="checkbox"/>	30966	<input type="checkbox"/>									
30969	30969	<input type="checkbox"/>									
	Bonded into										
	Contiguous with	30965/67/68									

INTERPRETATION	Enclosing	Internal	External
Reason for decay	mud brick on wall of second terrace of basin		
Indications of original dimensions	west facing, angled upward		
Indications of original functions	This entire context virtually disappeared through multiple cleanings and exposure over 6 weeks.		

Associated contexts:

Context Same As: ~~309~~ 30965, 30967, 30968

Drawing Nos: 2009-67, 2009-153

Photographs (feature in plan, elevation, materials used, surface treatment e.g. plaster, paint etc.)	Finds		Samples (flotation, wet sieve, materials used e.g. bricks, stone, wood, bonding material etc.)	
	Bag No.	Description	Bag No.	Description
306515 - 306521 details				
	Phase:		Checked	Initials: <i>J. 11/09</i> Date

Sketch Drawings (in plan and in profile)

Remember: do not just draw the architectural feature in isolation. Show how it relates to surrounding features and include details of surface treatments, repairs/modifications/damage, bonding material(s), and associated cuts. Annotate all aspects of the feature or use a Drawing Key. Measurements must be included for all aspects of the feature and surrounding features.

Sketch Plan - Include grid co-ordinates, North arrow, and elevations.

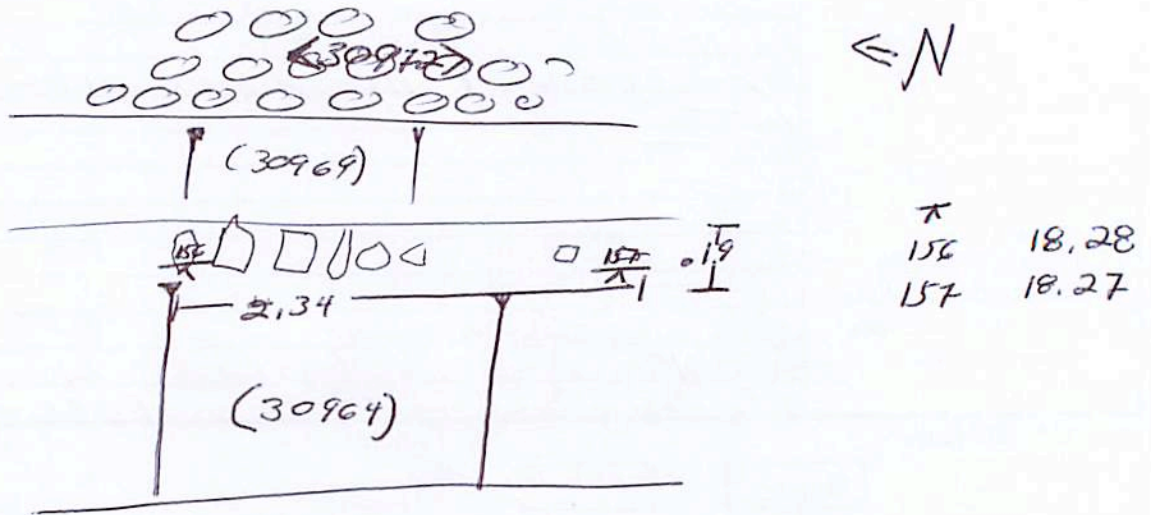

Profile Sketch

- State direction the elevation of the feature being drawn is facing e.g. 'West Facing Elevation of Feature ...
- If feature was drawn in section then include the grid co-ordinates and elevations.