

GIZA PLATEAU MAPPING PROJECT

Grid Square(s) 101-0, P, Q 25	Area KKFAI	Context Type dep	Central Coords	Context 31030											
DEPOSIT				CUT											
1. Compaction	1. Compact - cemented			1. Shape in plan											
2. Colour	2. light yellowish grey			2. Corners											
3. Composition/Particle Size (Over 10%)	3. Silt floor			3. Dimension/Depth											
4. Inclusions (Under 10%) occa / mod / freq	4. v-occa small pottery sherd, v-occa small charcoal			4. Break of slope-top											
5. Thickness and extent	5. 8.38m (N-S) x 1.00m (E-W)			5. Sides											
6. Top and bottom boundaries	6. clear			6. Break of slope-base											
7. Other comments	7. —			7. Base											
8. Method and conditions	8. trawl, windy			8. Orientation											
				9. Inclination of axis											
				10. Truncated (if known)											
				11. Fill #s											
				12. Other comments											
				Draw profile overleaf											
Type of feature:															
Stratigraphic Matrix															
<table border="1" style="width: 100%; height: 20px;"> <tr> <td style="width: 10%;"></td> <td style="width: 10%;"></td> <td style="width: 10%;"></td> <td style="width: 10%; text-align: center;">31028</td> <td style="width: 10%;"></td> <td style="width: 10%;"></td> <td style="width: 10%;"></td> <td style="width: 10%;"></td> <td style="width: 10%;"></td> <td style="width: 10%;"></td> <td style="width: 10%;"></td> </tr> </table>				31028											
			31028												
This context is 31030															
<table border="1" style="width: 100%; height: 20px;"> <tr> <td style="width: 10%;"></td> <td style="width: 10%;"></td> <td style="width: 10%; text-align: center;">31043</td> <td style="width: 10%; text-align: center;">31035</td> <td style="width: 10%; text-align: center;">31036</td> <td style="width: 10%;"></td> <td style="width: 10%;"></td> <td style="width: 10%;"></td> <td style="width: 10%;"></td> <td style="width: 10%;"></td> <td style="width: 10%;"></td> </tr> </table>			31043	31035	31036										
		31043	31035	31036											
Your interpretation:	Internal	External	Structural	Other (specify)											
Your discussion:															
<p><i>silty floor abutting respect the murt, plaster on the northern face of <30452> and lipped up against the retaining structural wall? <31036> to bear mud render for it.</i></p>															
				Placement in square											
Context same as:			See contexts:												
Site Book Refs:			Matrix phase:												
			Initials and date HMM 22 III 09												
Checked Interpretation:															
Provisional period			Group/Phase												
			Initials and date												

Context Number 31030	GPMP MKT-AI
--------------------------------	-----------------------

Bag Numbers

Ceramics 2009-3157	Objects
Environmental Samples & Type 2009-3153, 3154, 3155, 3156 flat 2009-3159 w/s	Exotics
Charcoal 2009-3158	Other
Bones	
Lithics	
Photographs 306383, 84, 85, 86, 87, 88	

Drawings

Plans 31030	Sections 2009-145
Top Elevation 17.80	Bottom Elevations 17.36

Sketch Plan

TBM 18.54
Bs 1.66
IH 20.20

- | | |
|---|--|
| <ul style="list-style-type: none"> RL 17.80 17.78 17.77 17.59 17.51 17.55 17.45 17.49 17.43 | <ul style="list-style-type: none"> RL 17.46 17.42 17.38 17.41 17.41 17.36 |
|---|--|

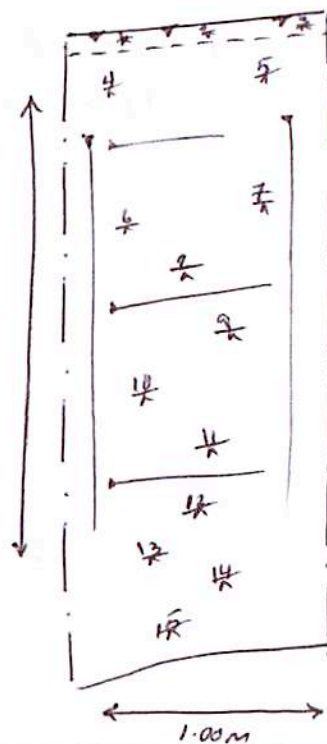

10.025

10.025

10.025