

GIZA PLATEAU MAPPING PROJECT

Grid Square(s) 201-D21	Area KKT-N	Context Type DEPOSIT	Central Coords /	Context 3117
DEPOSIT				CUT
1. Compaction	1/ LOOSE	1. Shape in plan	/	
2. Colour	2/ PALE GRAY	2. Corners		
3. Composition/Particle Size (Over 10%)	3/ A SILTY HEAVY SAND	3. Dimension/Depth		
4. Inclusions (Under 10%) occa / mod / freq	4/ FREQUENT CHARCOAL FRAGS, UP TO 25mm IN SIZE,	4. Break of slope-top		
5. Thickness and extent	5/ E-W = 3.70m; N-S = 1.65m;	5. Sides		
6. Top and bottom boundaries	NORTH = 0.10m	6. Break of slope-base		
7. Other comments		7. Base		
8. Method and conditions	6/ TOP CLEAN BELOW (31080); POOR BOUNDARY	8. Orientation		
	7/ /	9. Inclination of axis		
	8/ S RISE FOR PROTRUDION	10. Truncated (if known)		
		11. Fill #s		
		12. Other comments Draw profile overleaf		
Type of feature:				
Stratigraphic Matrix				
This context is	3117			
	31693	2110		
Interpretation:	<u>Internal</u>	External	Structural	Other (specify)
Your discussion: WALL LAM WITHIN POSSIBLE KITCHEN AREA.				
				Placement in square
Context same as:		See contexts:		
Site Book Refs:		Matrix phase: 6	Initials and date LMY 14.11.09	
Checked Interpretation:				
Provisional period		Group/Phase		Initials and date

Context Number	3117	GPMP	2009
Bag Numbers			
Ceramics		Objects	
Environmental Samples & Type		Exotics	
Flotation	2009-1517/18/19/20/21		
Charcoal			
		Other	
Bones			
Lithics			
Photographs			
Drawings			
Plans	3117	Sections	
Top Elevation	22.99	Bottom Elevations	22.81

Sketch Plan

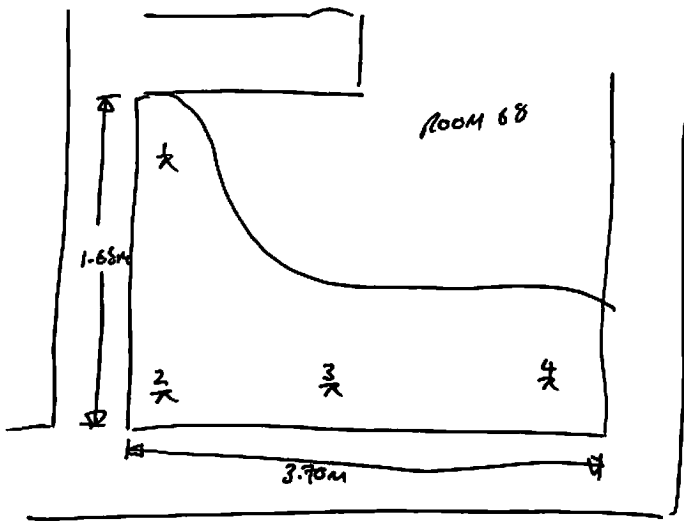

BM	23.23	
BS	1.76	
IH	24.99	
π	FS	RL
1	2.00	22.99
2	2.05	22.94
3	2.15	22.84
4	2.18	22.81