

# GIZA PLATEAU MAPPING PROJECT

|  |               |  |                |   |
|--|---------------|--|----------------|---|
| Grid Square(s)<br>201-F21/22 S22   | Area<br>KCT-N | Context Type<br>DEPOSIT  | Central Coords | Context<br>31139  |
| <b>DEPOSIT</b>   |               |  |                | <b>CUT</b>  |
| <ol style="list-style-type: none"> <li>1. Compaction</li> <li>2. Colour</li> <li>3. Composition/Particle Size (Over 10%)</li> <li>4. Inclusions (Under 10%)<br/>occa / mod / freq</li> <li>5. Thickness and extent</li> <li>6. Top and bottom boundaries</li> <li>7. Other comments</li> <li>8. Method and conditions</li> </ol> |               | 1/. COMPACT  |                | <ol style="list-style-type: none"> <li>1. Shape in plan</li> <li>2. Corners</li> <li>3. Dimension/Depth</li> <li>4. Break of slope-top</li> <li>5. Sides</li> <li>6. Break of slope-base</li> <li>7. Base</li> <li>8. Orientation</li> <li>9. Inclination of axis</li> <li>10. Truncated (if known)</li> <li>11. Fill #s</li> <li>12. Other comments<br/>Draw profile overleaf</li> </ol> |
|  |               | 2/. LIGHT GRAYISH YELLOW   |                |   |
|  |               | 3/. LIMESTONE FRAGS TO 10-70mm - SUB ANGULAR<br>70% ; 30% SILTY SAND |                |   |
|  |               | 4/. OCCASIONAL POT.  |                |   |
|  |               | 5/. E-W = 5.65m<br>N-S = 4.30m                                       |                |   |
|  |               | 6/. LEAK TOP BOUNDARY BASED ON (31130)<br>IN CUT (31138)             |                |   |
|  |               | 7/. -  |                |   |
|  |               | 8/. NOT SURE   |                |   |

Type of feature:

Stratigraphic Matrix

|                 |  |  |                  |       |       |       |  |  |  |  |  |
|-----------------|--|--|------------------|-------|-------|-------|--|--|--|--|--|
|                 |  |  | 31139            | 31072 | 31164 |       |  |  |  |  |  |
| This context is |  |  | 31139            |       |       |       |  |  |  |  |  |
|                 |  |  | <del>31139</del> | 31076 | 31855 | 31081 |  |  |  |  |  |

Your interpretation:

|  |                 |          |            |                 |
|--|-----------------|----------|------------|-----------------|
|  | <u>Internal</u> | External | Structural | Other (specify) |
|--|-----------------|----------|------------|-----------------|

Your discussion:

LIMESTONE CRUSH LAYER PUT WITHIN ROOM AFTER CONSTRUCTION OF WALL (31071). WALL TO EAST (USED AS L.O.E) PUT ON THIS LAYER OF LIMESTONE CRUSH.

Placement in square

|                         |   |
|-------------------------|---|
| Context same as:        | See contexts:   |
| Site Book Refs:         | Matrix phase: <span style="font-family: cursive; font-size: 1.2em;">5a</span> |
|                         | Initials and date<br><span style="font-family: cursive;">LMY 17ii 09</span>   |
| Checked Interpretation: |   |
| Provisional period      | Group/Phase   |
|                         | Initials and date   |

|                |       |      |      |
|----------------|-------|------|------|
| Context Number | 31139 | GPMP | 2009 |
|----------------|-------|------|------|

**Bag Numbers**

|          |         |
|----------|---------|
| Ceramics | Objects |
|          |         |
|          |         |
|          |         |

|                              |         |
|------------------------------|---------|
| Environmental Samples & Type | Exotics |
|                              |         |

|          |  |
|----------|--|
| Charcoal |  |
|          |  |

|       |       |
|-------|-------|
| Bones | Other |
|       |       |

|         |  |
|---------|--|
| Lithics |  |
|         |  |

|             |                  |
|-------------|------------------|
| Photographs | 306099 / 3069100 |
|             |                  |
|             |                  |
|             |                  |

**Drawings**

|       |       |          |
|-------|-------|----------|
| Plans | 31139 | Sections |
|       |       |          |

|               |       |                   |       |
|---------------|-------|-------------------|-------|
| Top Elevation | 23.87 | Bottom Elevations | 23.69 |
|---------------|-------|-------------------|-------|

**Sketch Plan**

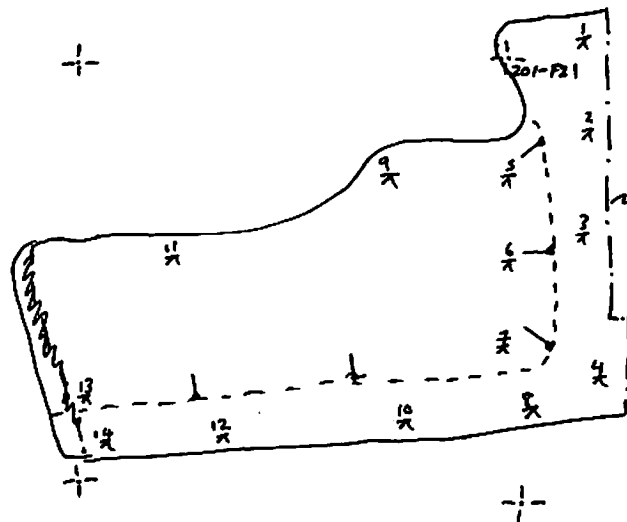

- EXTENDS UNDER WALK  
( ) BUT AS  
THIS FORMS PART OF  
NEXT BUILDING LEFT AS L.O.E
- |    |         |
|----|---------|
| 7  | RL      |
| 1  | 23.83   |
| 2  | 23.76   |
| 3  | 23.72   |
| 4  | 23.69   |
| 5  | 23.69   |
| 6  | 23.68   |
| 7  | 23.70   |
| 8  | 23.70   |
| 9  | 23.70   |
| 10 | 23.77   |
| 11 | 23.8573 |
| 12 | 23.85   |
| 13 | 23.79   |
| 14 | 23.77   |