

GIZA PLATEAU MAPPING PROJECT

Grid Square(s) 10- K24 J24	Area MVT-E	Context Type layer	Central Coords	Context 32810																															
DEPOSIT				CUT																															
1. Compaction 2. Colour 3. Composition/Particle Size (Over 10%) 4. Inclusions (Under 10%) occa / mod / freq 5. Thickness and extent 6. Top and bottom boundaries 7. Other comments 8. Method and conditions		1/ Compact		1. Shape in plan 2. Corners 3. Dimension/Depth 4. Break of slope-top 5. Sides 6. Break of slope-base 7. Base 8. Orientation 9. Inclination of axis 10. Truncated (if known) 11. Fill #s 12. Other comments Draw profile overleaf																															
		2/ Brownish (dark)																																	
		3/ Clay and med. sand.																																	
		4/ —																																	
		5/ N-S: 0,81 m long E-W 0,36 m large																																	
		6/ Top: unclear Bottom: clear but interrupted																																	
		8/ Trowel																																	
Type of feature: Blockage.																																			
Stratigraphic Matrix																																			
<table style="width: 100%; border-collapse: collapse;"> <tr> <td style="border: 1px solid black; width: 20px; height: 20px;"></td> <td style="border: 1px solid black; width: 20px; height: 20px;"></td> <td style="border: 1px solid black; width: 20px; height: 20px;"></td> <td style="border: 1px solid black; width: 20px; height: 20px; text-align: center;">32810</td> <td style="border: 1px solid black; width: 20px; height: 20px; text-align: center;">32787</td> <td style="border: 1px solid black; width: 20px; height: 20px;"></td> <td style="border: 1px solid black; width: 20px; height: 20px;"></td> <td style="border: 1px solid black; width: 20px; height: 20px;"></td> <td style="border: 1px solid black; width: 20px; height: 20px;"></td> <td style="border: 1px solid black; width: 20px; height: 20px;"></td> </tr> <tr> <td colspan="3" style="text-align: center;">This context is</td> <td style="border: 1px solid black; width: 20px; height: 20px; text-align: center;">32811</td> <td colspan="7"></td> </tr> <tr> <td style="border: 1px solid black; width: 20px; height: 20px;"></td> <td style="border: 1px solid black; width: 20px; height: 20px;"></td> <td style="border: 1px solid black; width: 20px; height: 20px;"></td> <td style="border: 1px solid black; width: 20px; height: 20px; text-align: center;">32810</td> <td style="border: 1px solid black; width: 20px; height: 20px; text-align: center;">30251</td> <td style="border: 1px solid black; width: 20px; height: 20px;"></td> <td style="border: 1px solid black; width: 20px; height: 20px;"></td> <td style="border: 1px solid black; width: 20px; height: 20px;"></td> <td style="border: 1px solid black; width: 20px; height: 20px;"></td> <td style="border: 1px solid black; width: 20px; height: 20px;"></td> </tr> </table>								32810	32787						This context is			32811											32810	30251					
			32810	32787																															
This context is			32811																																
			32810	30251																															
Your interpretation: Internal External Structural Other (specify)																																			
Your discussion:																																			
<p>Layer not totally excavated. Situated between walls [32785] and [32809], it covered the threshold [32810]. It seems that this layer was a door blockage.</p>																																			
Context same as:			See contexts:																																
Site Book Refs:		Matrix phase:		Initials and date DEJD-9-11-2011																															
Checked Interpretation:																																			
Provisional period		Group/Phase		Initials and date J-																															

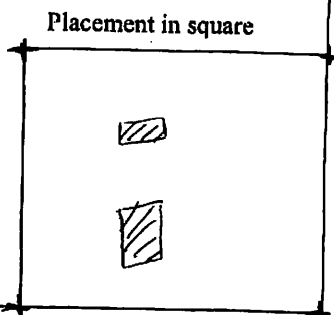

Context Number 32811 GPMP 2011.

Bag Numbers

Ceramics	Objects
Environmental Samples & Type	Exotics
Charcoal	Other
Bones	
Lithics	

Photographs

61318f

Drawings

Plans	Sections
2011-82.	
Top Elevation	Bottom Elevations
A,98	17,80

Sketch Plan

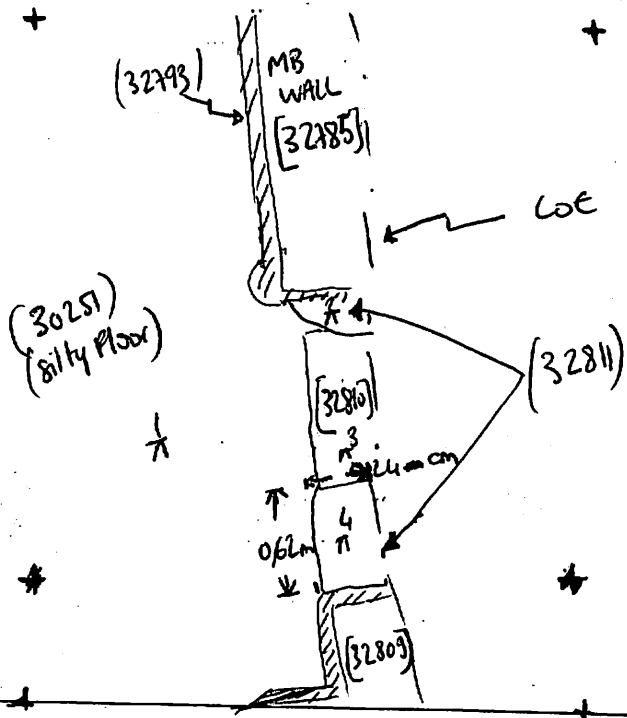

RL

1	17,80
2	17,98
3	17,86
4	17,86