

54

GIZA PLATEAU MAPPING PROJECT

Grid Square(s) 101F22	Area MVI-E	Context Type Deposit	Central Coords	Context 33124											
DEPOSIT				CUT											
1. Compaction	1. Compact to Firm			1. Shape in plan											
2. Colour	2. Yellowish Grayish-yellow (mod.)			2. Corners											
3. Composition/Particle Size (Over 10%)	3. Plaster, clay			3. Dimension/Depth											
4. Inclusions (Under 10%) occa / mod / freq	4. occa charcoal, occa animal Bone fragments			4. Break of slope-top											
5. Thickness and extent	5. 0.02m thick, 0.5m (E-W) by 2.0m (N-S)			5. Sides											
6. Top and bottom boundaries	6. Top clear, bottom unclear			6. Break of slope-base											
7. Other comments	7. Plaster floor, asoc. w/ mark-up (33125)			7. Base											
8. Method and conditions	8. Trowel, Sunny			8. Orientation											
				9. Inclination of axis											
				10. Truncated (if known)											
				11. Fill #s											
				12. Other comments											
				Draw profile overleaf											
Type of feature: Plaster Floor															
Stratigraphic Matrix															
<table border="1" style="width: 100%; height: 20px;"> <tr> <td style="width: 10%;"></td> <td style="width: 10%;"></td> <td style="width: 10%;"></td> <td style="width: 10%; text-align: center;">33120</td> <td style="width: 10%;"></td> <td style="width: 10%;"></td> <td style="width: 10%;"></td> <td style="width: 10%;"></td> <td style="width: 10%;"></td> <td style="width: 10%;"></td> <td style="width: 10%;"></td> </tr> </table>				33120											
			33120												
This context is	<table border="1" style="width: 100%; height: 20px;"> <tr> <td style="width: 10%;"></td> <td style="width: 10%;"></td> <td style="width: 10%;"></td> <td style="width: 10%; text-align: center;">33124</td> <td style="width: 10%;"></td> <td style="width: 10%;"></td> <td style="width: 10%;"></td> <td style="width: 10%;"></td> <td style="width: 10%;"></td> <td style="width: 10%;"></td> <td style="width: 10%;"></td> </tr> </table>							33124							
			33124												
<table border="1" style="width: 100%; height: 20px;"> <tr> <td style="width: 10%;"></td> <td style="width: 10%;"></td> <td style="width: 10%;"></td> <td style="width: 10%; text-align: center;">33125</td> <td style="width: 10%;"></td> <td style="width: 10%;"></td> <td style="width: 10%;"></td> <td style="width: 10%;"></td> <td style="width: 10%;"></td> <td style="width: 10%;"></td> <td style="width: 10%;"></td> </tr> </table>				33125											
			33125												
Your interpretation:	Internal	External	Structural	Other (specify)											
Your discussion:	<p>The bottom layer is unclear due to it being very thin (eroded) at the floor.</p> <p>The top boundary is clear but do to erosion, you can see 33124. We have to excavate these two layers together because they are so thin.</p> <p>This Floor very eroded at Northern end but at the Southern end is clear [thick 0.02m], crushed l.s at the Northern end of sondage F</p>														
Context same as:			See contexts: (33125)												
Site Book Refs:			Matrix phase:												
			Initials and date AS 2 II 2012 KMAG, NBE												
Checked Interpretation:															
Provisional period			Group/Phase												
			Initials and date 12/17 off												

101 F22

Context Number
33124

GPMP
2012

Bag Numbers

Ceramics ~~2012~~

Objects

Environmental Samples & Type 2012-686 2 FLOT Exotics
2012-687 U

Charcoal 2012 ~~688~~ 689

Other

Bones 2012-688

Flotation Sample

Lithics

~~2012 686~~

~~2012 687~~

Photographs 512655 - 512656

Drawings

Plans 33124

Sections

Top Elevation 17.48

Bottom Elevations 17.48

Sketch Plan 101F-21

N99240
E 500235

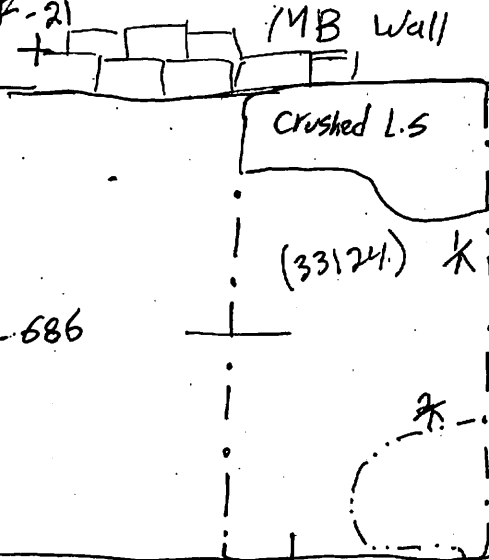

2012-686

101F-22

N99240

~~E 500235~~
E 500240

TBM: 19.75

BS: 1.41

LOC: 21.16

π Fs RL

1/π 3.68 17.48

2/π 3.68 17.48

N99235
E 500235

101E-21

2012-687

MB Wall

101E-22

N99235

~~E 500235~~
500240