

GIZA PLATEAU MAPPING PROJECT

Grid Square(s) I46	Area Kkkt	Context Type Deposit	Central Coords	Context 33275
DEPOSIT				CUT
1. Compaction		1) Cemented		1. Shape in plan
2. Colour		2) redish		2. Corners
3. Composition/Particle Size (Over 10%)		3) _____		3. Dimension/Depth
4. Inclusions (Under 10%) occa / mod / freq		4) _____		4. Break of slope-top
5. Thickness and extent		5) length (67)cm, width 25cm, height 30cm		5. Sides
6. Top and bottom boundaries		6) Top and bottom boundaries clear		6. Break of slope-base
7. Other comments		7) _____		7. Base
8. Method and conditions		8) Trowel		8. Orientation
				9. Inclination of axis
				10. Indicated (if known)
				11. Fill #s
				12. Other comments
				Draw profile overleaf

Type of feature: **Granit Stone**

Stratigraphic Matrix

<input type="checkbox"/>	<input type="checkbox"/>	<input type="checkbox"/>	<input checked="" type="checkbox"/>	<input type="checkbox"/>	<input type="checkbox"/>	<input type="checkbox"/>	<input type="checkbox"/>	<input type="checkbox"/>	<input type="checkbox"/>	<input type="checkbox"/>
This context is			<input checked="" type="checkbox"/>							
<input type="checkbox"/>	<input type="checkbox"/>	<input type="checkbox"/>	<input checked="" type="checkbox"/>	<input type="checkbox"/>	<input type="checkbox"/>	<input type="checkbox"/>	<input type="checkbox"/>	<input type="checkbox"/>	<input type="checkbox"/>	<input type="checkbox"/>

Your interpretation: Internal External Structural Other (specify)

Your discussion: **possible grinding Granit Stone, we found it in space (11231), exactly between wall 33411 and small bin, despite the stone is not in it's place but it founded on the floor. The stone laid on the southern west of the small bin, surrounding by a layer of Ash and behind it layer of pottery. we sure a relationship between this stone and Grind the beads.**

Placement in square

Context same as:	See contexts:
Site Book Refs:	Matrix phase:
	Initials and date Hoke 21/12/2012

Checked Interpretation:

Provisional period	Group/Phase	Initials and date
--------------------	-------------	-------------------

Context Number **33275** GPMP **2012**

Bag Numbers	
Ceramics	Objects
Environmental Samples & Type	Exotics
Charcoal	Other
Bones	
Lithics	

Photographs
2012 (103992 - 103993)

Drawings

Plans	Sections
-------	----------

2012 (33275)

Top Elevation **15.96 m** Bottom Elevations **15.86 m**

Sketch Plan

TBM: 16.69
 B.S: 0.79
 I.O.C: 17.48

K	F.S	R.1
*	1.62	15.86
2	1.52	15.96
3	1.55	15.93

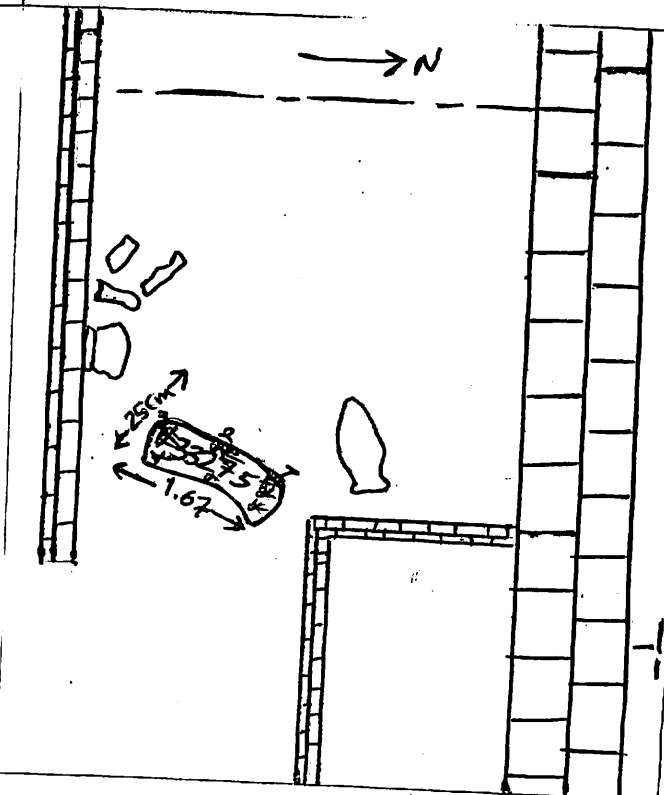

I45

I46