

AREA: KKT.N	GRID SQUARE (S): 201. E16	GRID CO-ORDINATES: E N	INITIALS & DATE: MFMH	FEATURE No.: 33306
----------------	------------------------------	------------------------------	--------------------------	-----------------------

FEATURE TYPE (For example wall, staircase, bench, foundation structure, platform etc.): doorjamb	Full extent visible in plan: <input checked="" type="radio"/> YES / NO
---	---

1. Dimensions (in metres)	Length: 0.40 m	Width: 0.15 m	Height: 0.05 m
2. Type of material(s) used	mudbrick		
3. Coursing (form of construction)	one course survived.		
4. Orientation	N-S		
5. Associated collapse	—		
6. Cut & fill feature #'s	—		
7. Repaired?	—		
8. Associated floors	—		
9. Surface treatments? E.g. plaster, paint, mouldings	plastered by (33307)		
10. Size of one component	0.40 X 0.15 m		
11. Bonding material	Sandy silt		
12. Excavated	Yes/No Not excavated		

Mini stratigraphic matrix <table border="1"> <tr> <td></td> <td>33307</td> <td></td> </tr> <tr> <td></td> <td>33306</td> <td></td> </tr> <tr> <td></td> <td>33298</td> <td></td> </tr> </table>		33307			33306			33298		Abuts: (33298) Abutted by: Bonded into: Contiguous with:	Same as: Associated features:
	33307										
	33306										
	33298										

Discussion and interpretation:
 It is a door jamb, the dimensions 0.40 m X 0.15 m, it abuts the wall <33298> and plastered by (33307), it is clear unit of mudbrick, located between the rooms 98, 99. It is abuted by the blocking event <33308> which is between also the rooms ~~98, 99~~.
 11288-11294

Remember: do not just draw the architectural feature in isolation. Show how it relates to surrounding features and include details of surface treatments, repairs/modifications/damage, bonding material(s), and associated cuts. Annotate all aspects of the feature or use a Drawing Key. Measurements must be included for all aspects of the feature and surrounding features.

Sketch Plan - Include grid co-ordinates, North arrow, and elevations.

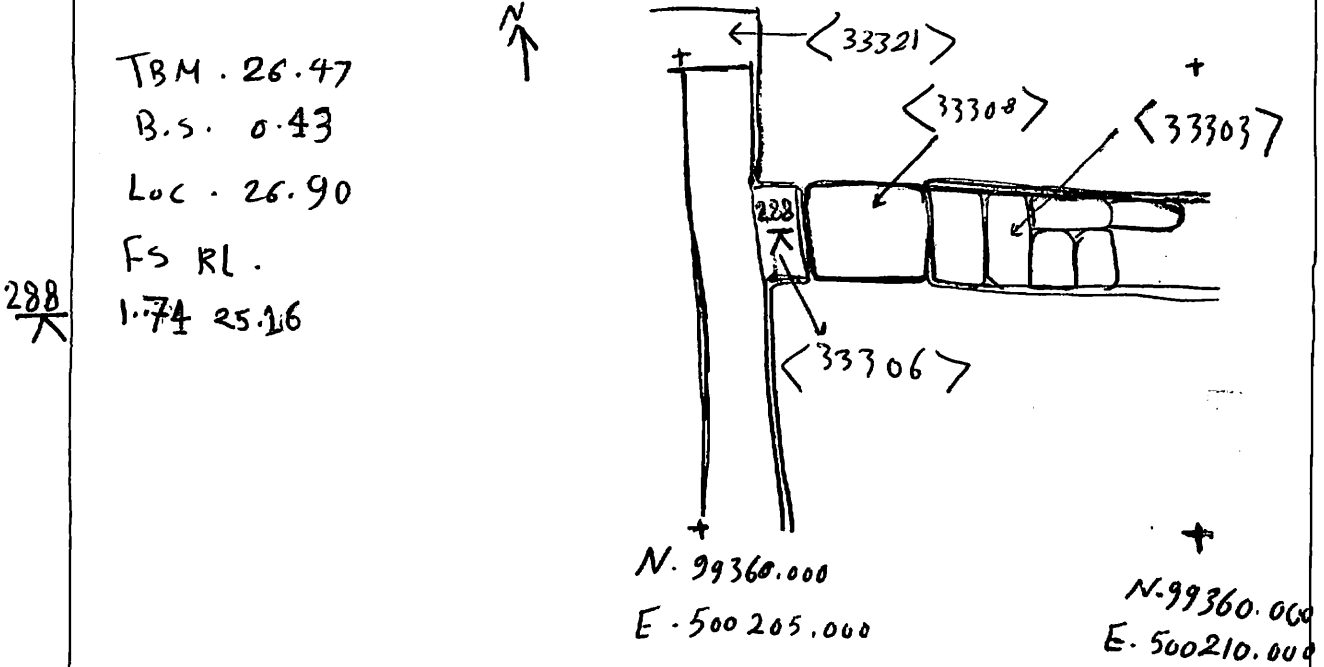

Profile Sketch - State direction the elevation of the feature being drawn is facing e.g. 'West Facing Elevation of Feature If feature was drawn in section then include the grid co-ordinates and elevations.

Drawing No.'s: 2012-1	Photo No.'s: 512472, 512473
Space No.: 19, 288, 11294	Structure No.: house c
Matrix Group:	Matrix Phase: 6
Samples taken:	