

AREA: KKT-N	GRID SQUARE (S): 201 E17 201 F17	GRID CO-ORDINATES: E N	INITIALS & DATE: EMS 23/2/12	FEATURE No.: 33317															
FEATURE TYPE (For example wall, staircase, bench, foundation structure, platform etc.): wall			Full extent visible in plan: <input checked="" type="radio"/> YES / NO																
1. Dimensions (in metres)		Length: 3.4 m	Width: 0.6 m	Height: 0.15 m															
2. Type of material(s) used		mudbrick (mud clay)																	
3. Coursing (form of construction)		the western side is headers and the eastern side is stretchers																	
4. Orientation		N-S																	
5. Associated collapse		-																	
6. Cut & fill feature #'s		-																	
7. Repaired?		-																	
8. Associated floors		-																	
9. Surface treatments? E.g. plaster, paint, mouldings		-																	
10. Size of one component		0.4 m by 0.2 m																	
11. Bonding material		sandy silt																	
12. Excavated		Yes/No Not EXCAVATED																	
Mini stratigraphic matrix		Abuts: 33326, 33303 Same as:																	
<table border="0" style="width: 100%;"> <tr> <td style="border: 1px solid black; width: 20px; height: 20px;"></td> <td style="border: 1px solid black; width: 40px; height: 20px; text-align: center;">33318</td> <td style="border: 1px solid black; width: 20px; height: 20px;"></td> </tr> <tr> <td></td> <td style="text-align: center;"> </td> <td></td> </tr> <tr> <td></td> <td style="border: 1px solid black; width: 40px; height: 20px; text-align: center;">33317</td> <td></td> </tr> <tr> <td></td> <td style="text-align: center;"> </td> <td></td> </tr> <tr> <td style="border: 1px solid black; width: 20px; height: 20px;"></td> <td style="border: 1px solid black; width: 40px; height: 20px; text-align: center;">33326</td> <td style="border: 1px solid black; width: 40px; height: 20px; text-align: center;">33303</td> </tr> </table>			33318						33317						33326	33303	Abutted by: 33318 Associated features:		
	33318																		
	33317																		
	33326	33303																	
		Bonded into:																	
		Contiguous with:																	
Discussion and interpretation:																			
<p>N-S mudbrick wall, it was a part of the modification process which added later to divide one big space into two spaces, it was abuted by the E-W mudbrick wall < 33318 > also part of the modification to form the spaces, 11297, 11295, 11296. Space 11296 may be abandoned and stopped using after the construction of this wall because there is no entrance for that space.</p>																			

Remember: do not just draw the architectural feature in isolation. Show how it relates to surrounding features and include details of surface treatments, repairs/modifications/damage, bonding material(s), and associated cuts. Annotate all aspects of the feature or use a Drawing Key. Measurements must be included for all aspects of the feature and surrounding features.

Sketch Plan - Include grid co-ordinates, North arrow, and elevations.

TBM . 26.47
 B.S. 0.43
 LOC . 26.90
 F.S RL

1.78 25.12

1.88 25.02

1.90 25.00

N: 99365
 E: 500205

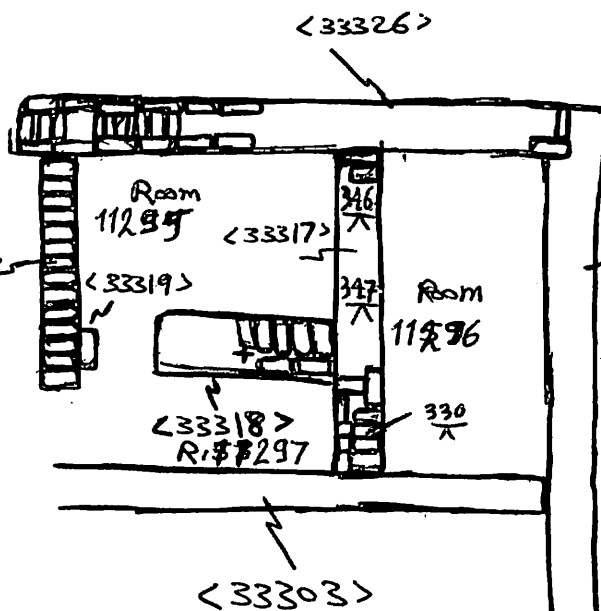

N: 99365
 E: 500215

Profile Sketch - State direction the elevation of the feature being drawn is facing e.g. 'West Facing Elevation of Feature If feature was drawn in section then include the grid co-ordinates and elevations.

Drawing No.'s: 2012-1

Photo No.'s: 512470, 512471

Space No.: 11298, 11295, 11297

Structure No.: C

Matrix Group:

Matrix Phase: B

Samples taken: