

AREA: <b>KKT-N</b>	GRID SQUARE (S): <b>201 E 17, 16</b> <b>201 F 17, 16</b>	GRID CO-ORDINATES: <b>E</b> <b>N</b>	INITIALS & DATE: <b>HABA</b> <b>23/11/2012</b>	FEATURE No.: <b>33318</b>												
FEATURE TYPE (For example wall, staircase, bench, foundation structure, platform etc.): <b>Wall</b>			Full extent visible in plan: <input checked="" type="radio"/> YES / NO													
1. Dimensions (in metres)	Length: <b>1.70 M</b>	Width: <b>0.60 M</b>	Height: <b>0.17 M</b>													
2. Type of material(s) used	<b>mud brick</b>															
3. Coursing (form of construction)	<b>Two courses of mud brick with the northern face Header and southern face stretcher</b>															
4. Orientation	<b>E-W</b>															
5. Associated collapse	—															
6. Cut & fill feature #'s	—															
7. Repaired?	—															
8. Associated floors	—															
9. Surface treatments? E.g. plaster, paint, mouldings	—															
10. Size of one component	<b>0.40m X 0.18m</b>															
11. Bonding material	<b>sandy silt</b>															
12. Excavated	Yes/No <b>Not Excavated</b>															
Mini stratigraphic matrix		Abuts <b>&lt;33317&gt;</b> Same as:														
<table border="1" style="width: 100%; text-align: center;"> <tr> <td style="width: 33%; height: 20px;"></td> <td style="width: 33%; height: 20px;"></td> <td style="width: 33%; height: 20px;"></td> </tr> <tr> <td></td> <td style="border: 1px solid black;">33318</td> <td></td> </tr> <tr> <td></td> <td style="border: 1px solid black;">33317</td> <td></td> </tr> <tr> <td style="height: 20px;"></td> <td style="height: 20px;"></td> <td style="height: 20px;"></td> </tr> </table>						33318			33317					Abutted by: Associated features:		
	33318															
	33317															
		Bonded into:														
		Contiguous with: <del>&lt;33317&gt;</del> - <del>&lt;33317&gt;</del>														
Discussion and interpretation:																
<p>it is a wall of mudbrick, its dimensions 1.70 m X 0.60 m. It seems to be eroded in its southern face. It consists of two courses, the northern face is headers and the southern one is stretchers. It abuts the wall <b>&lt;33317&gt;</b>.</p> <p>We notice that this wall <sup>was</sup> as a modified event between the two rooms <b>11295, 11297</b></p>																

Remember: do not just draw the architectural feature in isolation. Show how it relates to surrounding features and include details of surface treatments, repairs/modifications/damage, bonding material(s), and associated cuts. Annotate all aspects of the feature or use a Drawing Key. Measurements must be included for all aspects of the feature and surrounding features.

Sketch Plan - Include grid co-ordinates, North arrow, and elevations.

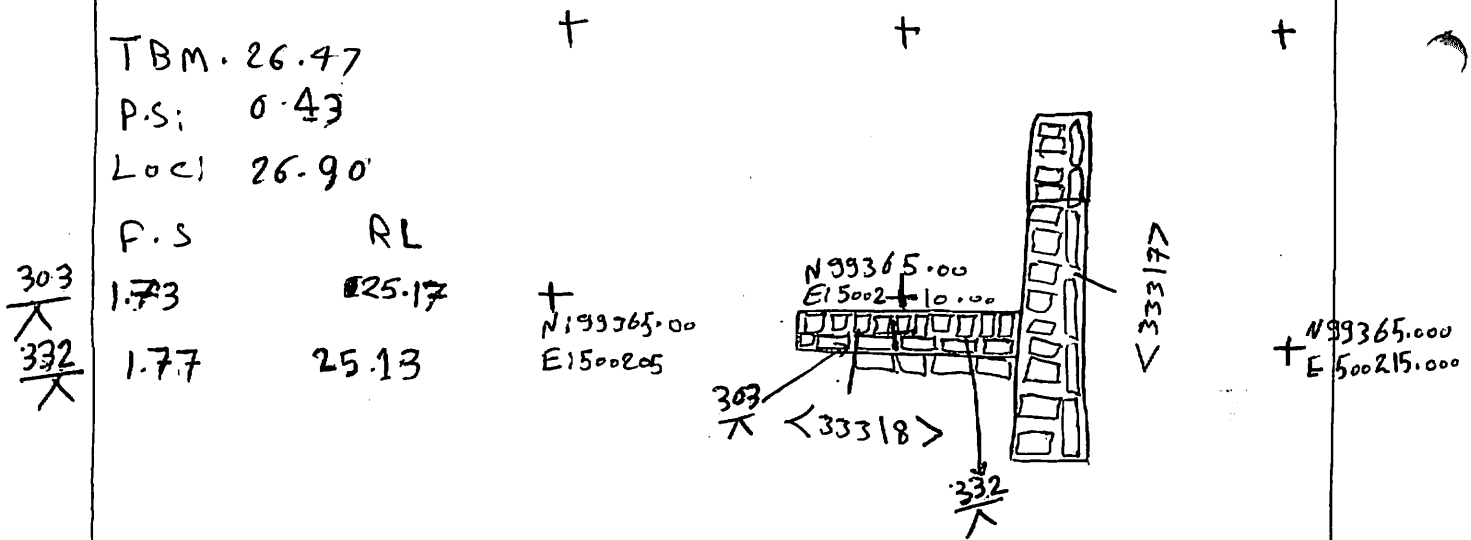

Profile Sketch - State direction the elevation of the feature being drawn is facing e.g. 'West Facing Elevation of Feature .... If feature was drawn in section then include the grid co-ordinates and elevations.

Drawing No.'s: 2012-1	Photo No.'s: 512466, 512467
Space No.: 11295-11297	Structure No.: House C
Matrix Group:	Matrix Phase: 6
Samples taken:	