

AREA: KKT-N	GRID SQUARE (S): 201 D 15	GRID CO-ORDINATES: E N	INITIALS & DATE: AFAM 23/2012	FEATURE No.: 33323
----------------	------------------------------	------------------------------	-------------------------------------	-----------------------

FEATURE TYPE (For example wall, staircase, bench, foundation structure, platform etc.): door JAMP	Full extent visible in plan: YES / NO
------------------------------------------------------------------------------------------------------	------------------------------------------

1. Dimensions (in metres)	Length: 0.45 m	Width: 0.20 m	Height: 0.05 m
2. Type of material(s) used	mudbrick		
3. Coursing (form of construction)	1 brick header		
4. Orientation	N-S		
5. Associated collapse	—		
6. Cut & fill feature #'s	—		
7. Repaired?	—		
8. Associated floors			
9. Surface treatments? E.g. plaster, paint, mouldings	(33290) plaster		
10. Size of one component	0.40 m x 0.20 m		
11. Bonding material	sandy silt		
12. Excavated	Yes/No		

Mini stratigraphic matrix <table style="border-collapse: collapse; margin: 0 auto;"> <tr> <td style="border: 1px solid black; width: 40px; height: 20px;"></td> <td style="border: 1px solid black; width: 40px; height: 20px; text-align: center;">33290</td> <td style="border: 1px solid black; width: 40px; height: 20px;"></td> </tr> <tr> <td></td> <td style="border: 1px solid black; width: 40px; height: 20px; text-align: center;">33323</td> <td></td> </tr> <tr> <td style="border: 1px solid black; width: 40px; height: 20px;"></td> <td style="border: 1px solid black; width: 40px; height: 20px; text-align: center;">33325</td> <td style="border: 1px solid black; width: 40px; height: 20px;"></td> </tr> </table>		33290			33323			33325		Abuts: < 33325 > Same as: Abutted by: < 33324 > Associated features: Bonded into: Contiguous with:
	33290									
	33323									
	33325									

Discussion and interpretation:

The door jamb number < 33323 > it's orientation from N-S and it's dimension from N-S 0.40 m and from E-W 0.20 m it's coated by plaster layer number (33290), this door jamb is abuted wall number < 33325 > and abuted by the blocking event number < 33324 >

Remember: do not just draw the architectural feature in isolation. Show how it relates to surrounding features and include details of surface treatments, repairs/modifications/damage, bonding material(s), and associated cuts. Annotate all aspects of the feature or use a Drawing Key. Measurements must be included for all aspects of the feature and surrounding features.

Sketch Plan - Include grid co-ordinates, North arrow, and elevations.

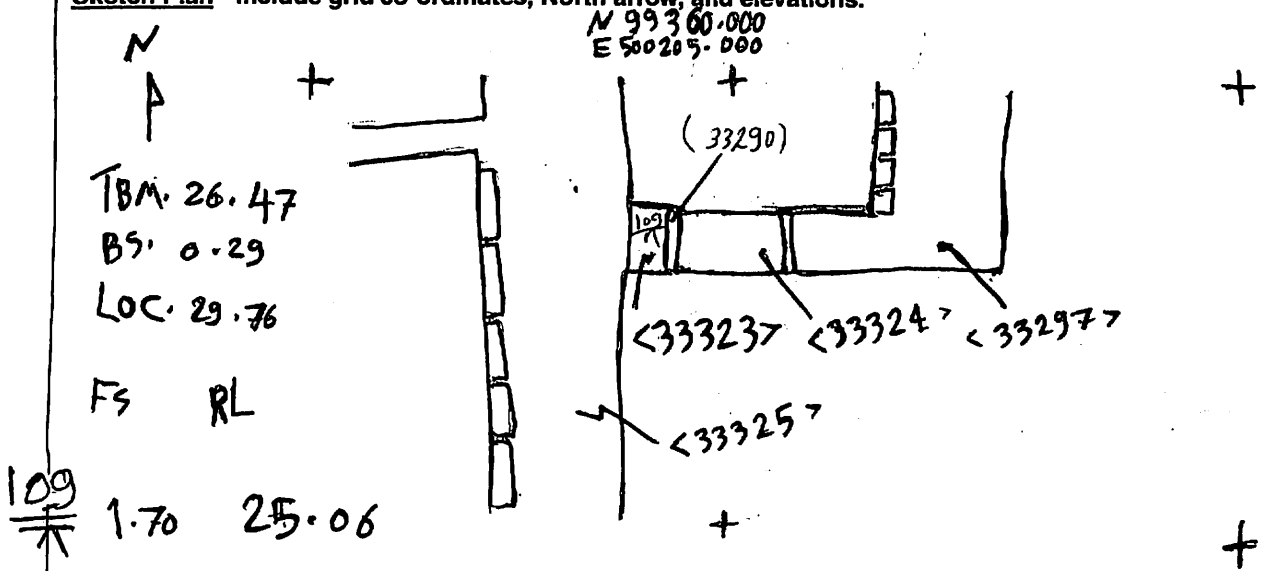

Profile Sketch - State direction the elevation of the feature being drawn is facing e.g. 'West Facing Elevation of Feature If feature was drawn in section then include the grid co-ordinates and elevations.

Drawing No.'s:	2012-1	Photo No.'s:	512479, 512480
Space No.:	11289, 11293	Structure No.:	house C
Matrix Group:		Matrix Phase:	4b
Samples taken:			