

AREA: KKT-E+	GRID SQUARES: 201-F45	INITIALS & DATE: DCJ 05 MARCH 2014	FEATURE No.: 33429									
FEATURE TYPE (For example wall, staircase, bench, foundation structure, platform etc.): PILLAR		Full extent visible in plan: <input checked="" type="radio"/> YES / NO										
1. Dimensions (in metres)	Length: 0.78m	Width: 0.38m	Height: 0.43m.									
2. Type of material(s) used	MAREL BRICKS											
3. Coursing (form of construction)	6 COURSES.											
4. Orientation	NW   SE.											
5. Associated collapse	(33237), (33238), (33255)											
6. Cut & fill feature #'s	UNKNOWN.											
7. Repaired?	NOT VISIBLE.											
8. Associated floors	(33284) (34474) POSS (34471), (34463)											
9. Surface treatments? E.g. plaster, paint, mouldings	MUD RENDER (34451) BELOW WHITEWASH (34051) & (34449) WHICH ARE POSSIBLY THE SAME.											
10. Size of one component	0.28m (L) X 0.07m (HIGH) X 0.13m (W).											
11. Bonding material	GREYISH BROWN SILT MORTAR.											
12. Excavated	<input checked="" type="radio"/> YES <input type="radio"/> NO 100% NO.											
Mini stratigraphic matrix	Abuts:	Same as:										
<table border="1"> <tr> <td></td> <td></td> <td></td> </tr> <tr> <td></td> <td>33429</td> <td></td> </tr> <tr> <td></td> <td></td> <td></td> </tr> </table>					33429					Abutted by:	Associated features:	
	33429											
	Bonded into:	(34451)										
	Contiguous with:	(34051)										
		(34449)										
Discussion and interpretation:												
<p>RECTANGULAR PILLAR IN SE CORNER OF SPACE 11246.</p> <p>BUILT AGAINST MUD RENDER (34555) WHICH WAS ON THE NE FACING ELEVATION OF ENCLOSURE WALL (34063).</p> <p>ITS SOUTHERN SIDE IS AGAINST WHITEWASH (34559).</p>												

Remember: do not just draw the architectural feature in isolation. Show how it relates to surrounding features and include details of surface treatments, repairs/modifications/damage, bonding material(s), and associated cuts. Annotate all aspects of the feature or use a Drawing Key. Measurements must be included for all aspects of the feature and surrounding features.

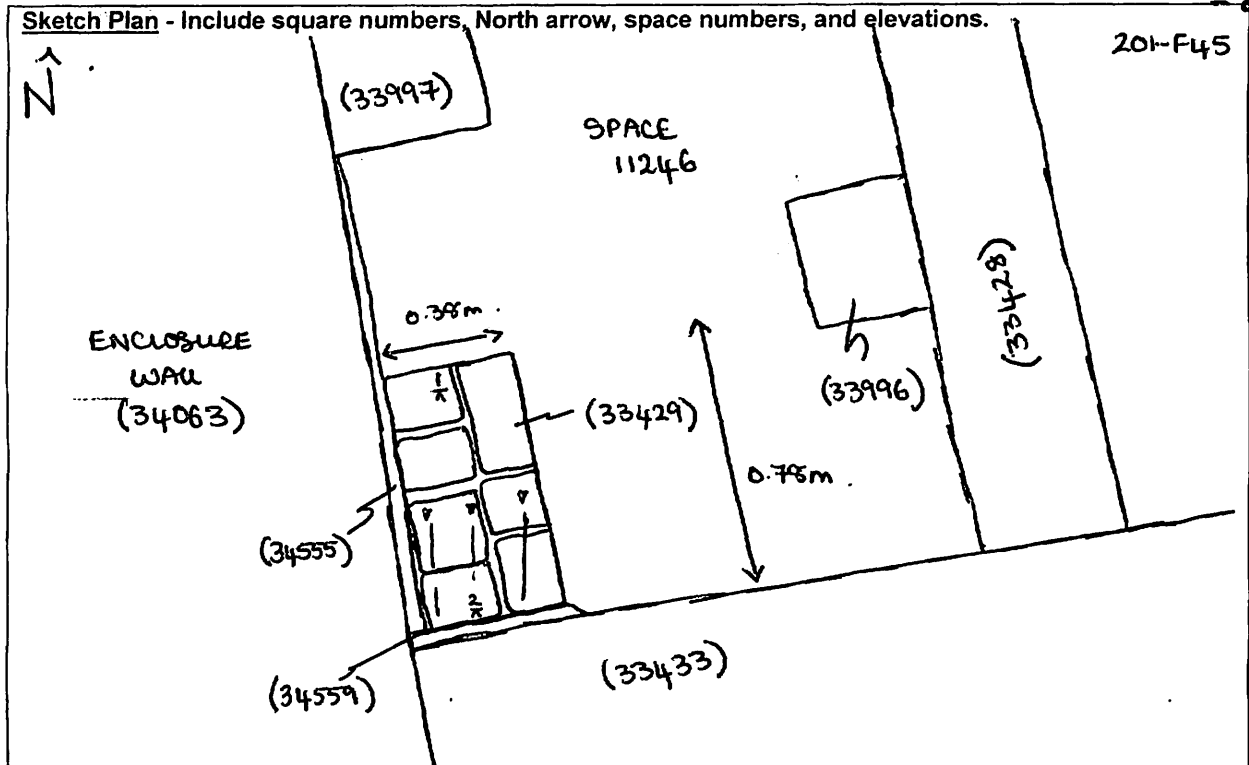

Profile Sketch - State direction the elevation of the feature being drawn is facing e.g. 'West Facing Elevation of Feature .... If feature was drawn in section then include the grid co-ordinates and elevations.

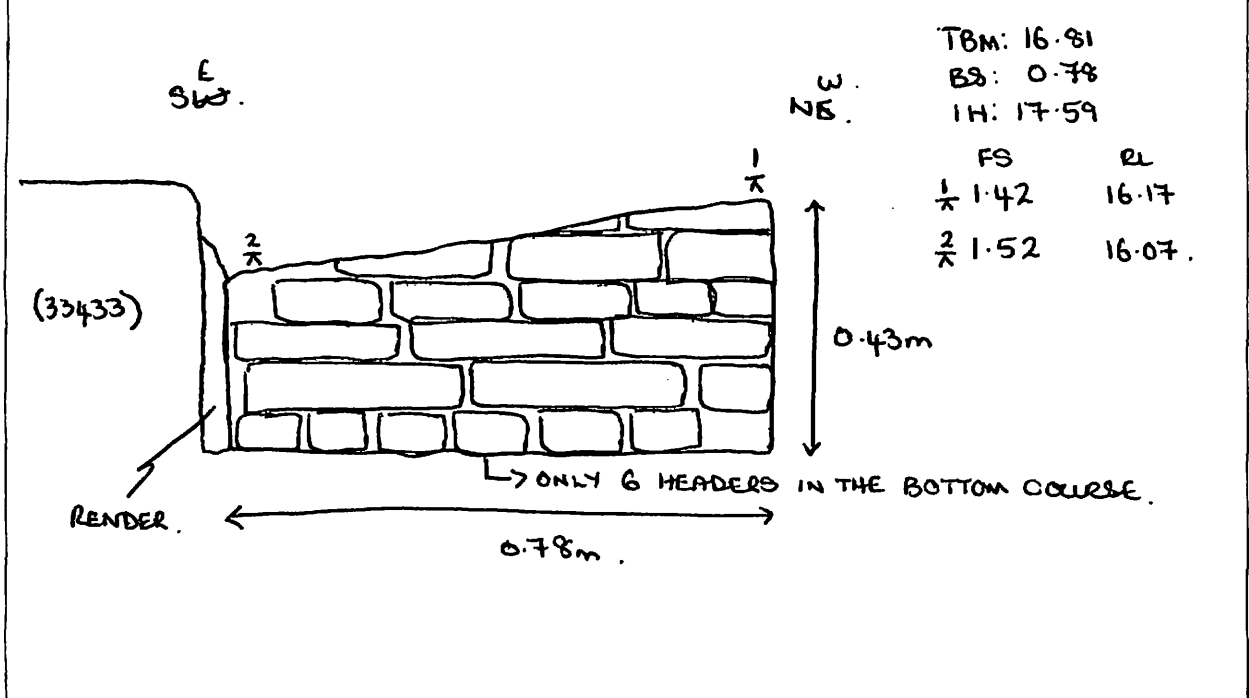

Drawing No.'s: 2014-33429, 2014-6, 2014-23	Photo No.'s: 513 945-6, 513 948-50
Space No.: 11246	Structure No.: 15124
Matrix Group: 18225	Matrix Phase:
Samples taken:	Sondage No.: 182