

AREA: <i>KET-E+</i>	GRID SQUARE (S): <i>F47</i>	GRID CO-ORDINATES: E N	INITIALS & DATE: <i>AKOA</i> <i>9 March 2012</i>	FEATURE No.: <i>33431</i>																					
FEATURE TYPE (For example wall, staircase, bench, foundation structure, platform etc.):			Full extent visible in plan: YES / <input checked="" type="radio"/> NO																						
1. Dimensions (in metres)	Length: <i>1.60m</i>	Width: <i>0.50m</i>	Height: <i>0.08m</i>																						
2. Type of material(s) used																									
3. Coursing (form of construction)																									
4. Orientation <i>North/South</i>																									
5. Associated collapse																									
6. Cut & fill feature #'s																									
7. Repaired?																									
8. Associated floors																									
9. Surface treatments? E.g. plaster, paint, mouldings																									
10. Size of one component																									
11. Bonding material																									
12. Excavated Yes <input checked="" type="radio"/> No																									
Mini stratigraphic matrix <table style="width: 100%; border-collapse: collapse;"> <tr> <td style="border: 1px solid black; width: 20%; height: 20px;"></td> <td style="border: 1px solid black; width: 20%; text-align: center; padding: 5px;"><i>34646</i></td> <td style="border: 1px solid black; width: 20%; height: 20px;"></td> </tr> <tr> <td colspan="3" style="text-align: center;"> </td> </tr> <tr> <td colspan="3" style="text-align: center;"> </td> </tr> <tr> <td colspan="3" style="text-align: center;"> </td> </tr> <tr> <td style="border: 1px solid black; height: 20px;"></td> <td style="border: 1px solid black; text-align: center; padding: 5px;"><i>33431</i></td> <td style="border: 1px solid black; height: 20px;"></td> </tr> <tr> <td colspan="3" style="text-align: center;"> </td> </tr> <tr> <td style="border: 1px solid black; height: 20px;"></td> <td style="border: 1px solid black; text-align: center; padding: 5px;"><i>33433</i></td> <td style="border: 1px solid black; height: 20px;"></td> </tr> </table>				<i>34646</i>												<i>33431</i>						<i>33433</i>		Abuts: <i>&lt;33433&gt;</i> Same as: Abutted by:                      Associated features: Bonded into: Contiguous with:	
	<i>34646</i>																								
	<i>33431</i>																								
	<i>33433</i>																								
Discussion and interpretation: <i>not fully extent visible in plan (North-south mud brick &lt;33431&gt; form the western limit of space (11236) and the eastern limit of space (11244) and still going under the southern limit of excavation</i>																									

Remember: do not just draw the architectural feature in isolation. Show how it relates to surrounding features and include details of surface treatments, repairs/modifications/damage, bonding material(s), and associated cuts. Annotate all aspects of the feature or use a Drawing Key. Measurements must be included for all aspects of the feature and surrounding features.

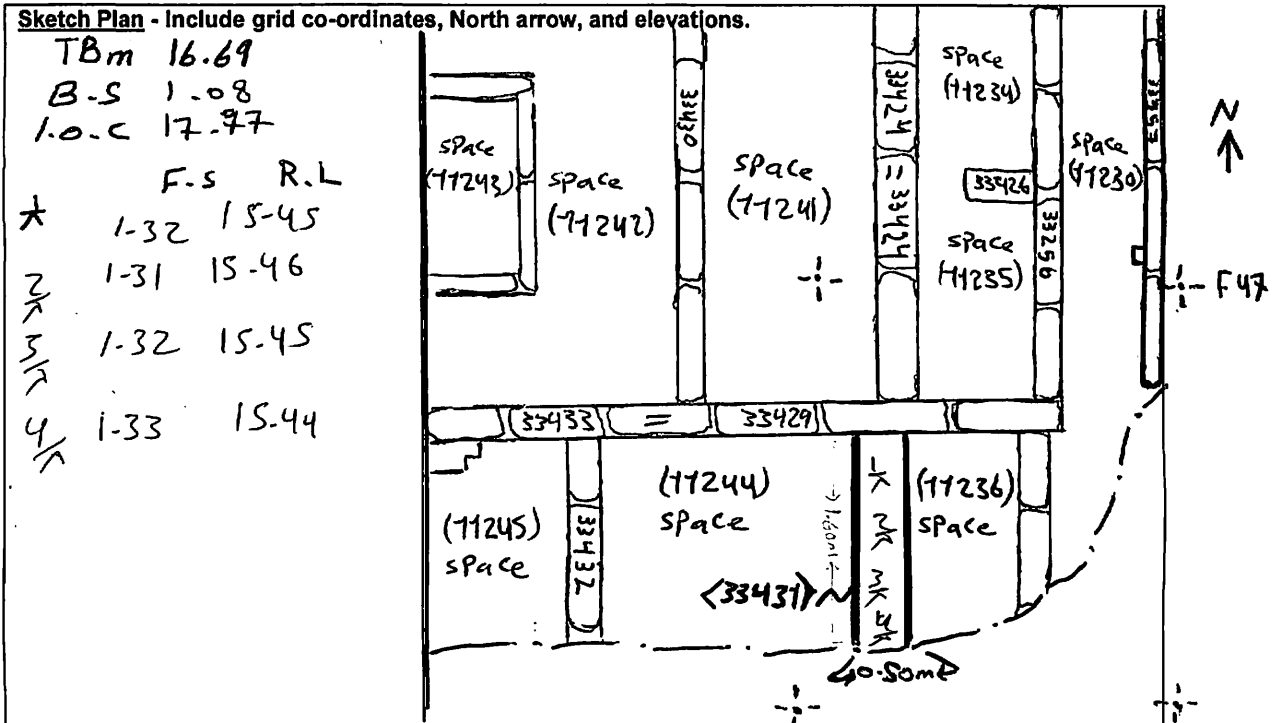

**Profile Sketch** - State direction the elevation of the feature being drawn is facing e.g. 'West Facing Elevation of Feature .... If feature was drawn in section then include the grid co-ordinates and elevations.

Drawing No.'s:	Photo No.'s:
Space No.: 11236, 11244	Structure No.:
Matrix Group:	Matrix Phase:
Samples taken:	