

AREA: KKT-E+	GRID SQUARE (S): F 46	GRID CO-ORDINATES: E N	INITIALS & DATE: AKOA 9 March 2012	FEATURE No.: 33432														
FEATURE TYPE (For example wall, staircase, bench, foundation structure, platform etc.):			Full extent visible in plan: YES <input type="radio"/> NO <input checked="" type="radio"/>															
1. Dimensions (in metres)	Length: 2.05 m	Width: 0.55 m	Height: 0.08 m															
2. Type of material(s) used																		
3. Coursing (form of construction)																		
4. Orientation	North/South																	
5. Associated collapse																		
6. Cut & fill feature #'s																		
7. Repaired?																		
8. Associated floors																		
9. Surface treatments? E.g. plaster, paint, mouldings																		
10. Size of one component																		
11. Bonding material																		
12. Excavated	Yes/No <input checked="" type="radio"/>																	
Mini stratigraphic matrix <table border="1" style="margin-left: auto; margin-right: auto;"> <tr> <td style="width: 40px; height: 20px;"></td> <td style="width: 40px; height: 20px; text-align: center;">34046</td> <td style="width: 40px; height: 20px;"></td> </tr> <tr> <td></td> <td style="text-align: center;"> </td> <td></td> </tr> <tr> <td></td> <td style="text-align: center;">33432</td> <td></td> </tr> <tr> <td></td> <td style="text-align: center;"> </td> <td></td> </tr> <tr> <td style="width: 40px; height: 20px;"></td> <td style="width: 40px; height: 20px; text-align: center;">33433</td> <td style="width: 40px; height: 20px;"></td> </tr> </table>			34046						33432						33433		Abuts <33433>	Same as:
	34046																	
	33432																	
	33433																	
		Abutted by:	Associated features:															
		Bonded into:																
		Contiguous with:																
Discussion and interpretation: North-south mud brick wall <33432> forms the western limit of space (11244), not fully extent visible in plan, it still going under the western limit of excavation, also forms the eastern limit of space (11245)																		

Remember: do not just draw the architectural feature in isolation. Show how it relates to surrounding features and include details of surface treatments, repairs/modifications/damage, bonding material(s), and associated cuts. Annotate all aspects of the feature or use a Drawing Key. Measurements must be included for all aspects of the feature and surrounding features.

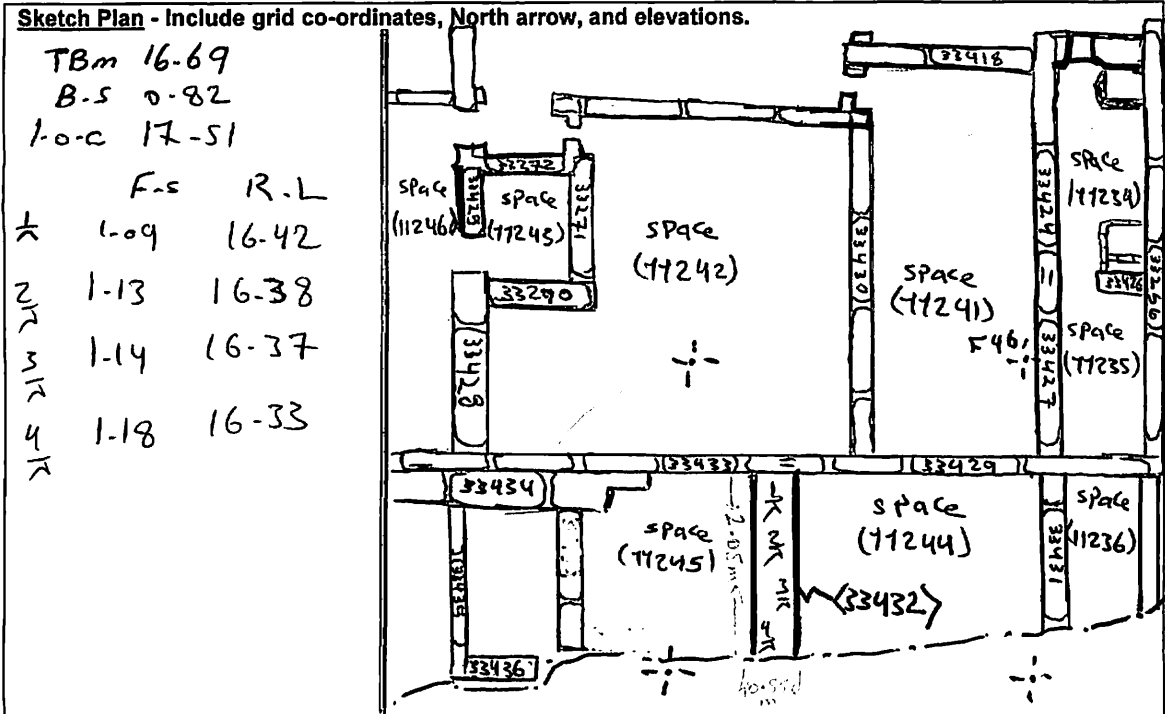

Profile Sketch - State direction the elevation of the feature being drawn is facing e.g. 'West Facing Elevation of Feature If feature was drawn in section then include the grid co-ordinates and elevations.

Drawing No.'s:	Photo No.'s:
Space No.: (11244)	Structure No.:
Matrix Group:	Matrix Phase:
Samples taken:	