

AREA: KKT-E+	GRID SQUARE (S): E, F 45	GRID CO-ORDINATES: E N	INITIALS & DATE: AKOA 9 March 2012	FEATURE No.: 33435									
FEATURE TYPE (For example wall, staircase, bench, foundation structure, platform etc.):			Full extent visible in plan: YES <input type="radio"/> NO <input checked="" type="radio"/>										
1. Dimensions (in metres)	Length: 1.70m	Width: 0.17m	Height: 0.10m										
2. Type of material(s) used													
3. Coursing (form of construction)													
4. Orientation	North/South												
5. Associated collapse													
6. Cut & fill feature #'s													
7. Repaired?													
8. Associated floors													
9. Surface treatments? E.g. plaster, paint, mouldings													
10. Size of one component													
11. Bonding material													
12. Excavated	Yes/No <input checked="" type="radio"/>												
Mini stratigraphic matrix		Abuts: 33434 Same as:											
<table border="0"> <tr> <td style="border: 1px solid black; width: 40px; height: 20px;"></td> <td style="border: 1px solid black; width: 40px; height: 20px; text-align: center;">34048</td> <td style="border: 1px solid black; width: 40px; height: 20px; text-align: center;">34047</td> </tr> <tr> <td></td> <td style="border: 1px solid black; width: 40px; height: 20px; text-align: center;">33435</td> <td></td> </tr> <tr> <td style="border: 1px solid black; width: 40px; height: 20px;"></td> <td style="border: 1px solid black; width: 40px; height: 20px; text-align: center;">33434</td> <td style="border: 1px solid black; width: 40px; height: 20px;"></td> </tr> </table>			34048	34047		33435			33434		Abutted by: 33436 Associated features:		
	34048	34047											
	33435												
	33434												
		Bonded into:											
		Contiguous with:											
Discussion and interpretation: tiny mud brick wall <33435> not fully extent visible in Plan consist of one row of 6 courses of brick, divided between two small unexcavated spaces still going under the southern limit of excavation													

Remember: do not just draw the architectural feature in isolation. Show how it relates to surrounding features and include details of surface treatments, repairs/modifications/damage, bonding material(s), and associated cuts. Annotate all aspects of the feature or use a Drawing Key. Measurements must be included for all aspects of the feature and surrounding features.

Sketch Plan - Include grid co-ordinates, North arrow, and elevations.

TBm 16-69
 B-S 1-19
 1-0-C 17-28
 F-5 R-2
 1-50 16-38
 2 1-60 16-28
 3 7-63 76-25

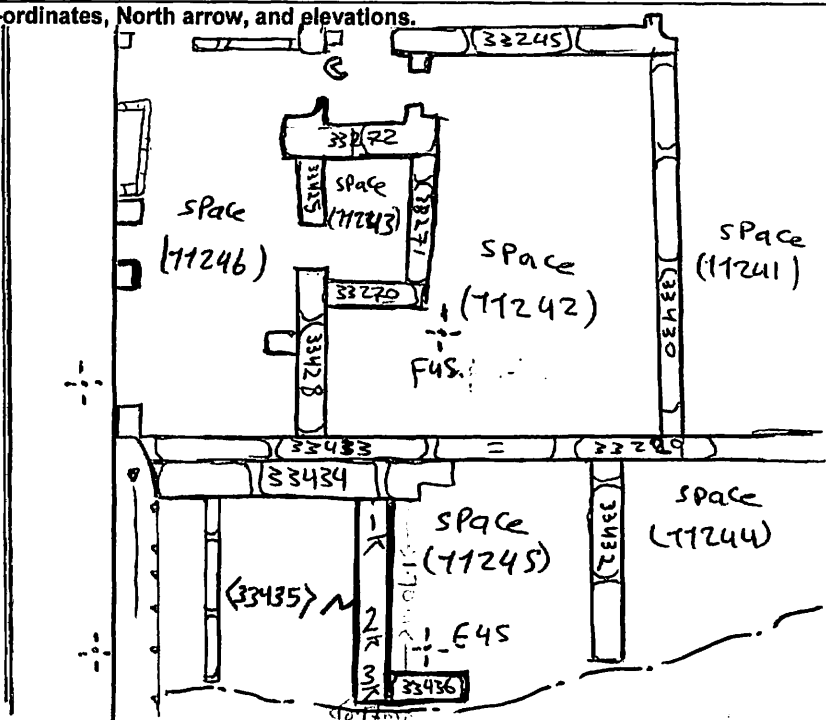

Profile Sketch - State direction the elevation of the feature being drawn is facing e.g. 'West Facing Elevation of Feature If feature was drawn in section then include the grid co-ordinates and elevations.

Drawing No.'s:	Photo No.'s:
Space No.: 11245,	Structure No.:
Matrix Group:	Matrix Phase:
Samples taken:	