

|  |  |                              |  |                       |  |       |  |  |       |  |   |  |  |
|--|--|------------------------------|--|-----------------------|--|-------|--|--|-------|--|---|--|--|
| AREA:<br>lct-E+  | GRID SQUARE (S):<br>J 44, 45<br>K 46, 47 | GRID CO-ORDINATES:<br>E<br>N | INITIALS & DATE:<br>AKoA<br>9 March 2012 | FEATURE No.:<br>33452 |  |       |  |  |       |  |   |  |  |
| FEATURE TYPE (For example wall, staircase, bench, foundation structure, platform etc.):  |  |                              | Full extent visible in plan:<br>YES / NO |                       |  |       |  |  |       |  |   |  |  |
| 1. Dimensions (in metres)  | Length:<br>22.35m                        | Width:<br>1.30m              | Height:<br>0.80m                         |                       |  |       |  |  |       |  |   |  |  |
| 2. Type of material(s) used  |  |                              |  |                       |  |       |  |  |       |  |   |  |  |
| 3. Coursing (form of construction)   |  |                              |  |                       |  |       |  |  |       |  |   |  |  |
| 4. Orientation   |  |                              |  |                       |  |       |  |  |       |  |   |  |  |
| 5. Associated collapse   |  |                              |  |                       |  |       |  |  |       |  |   |  |  |
| 6. Cut & fill feature #'s  |  |                              |  |                       |  |       |  |  |       |  |   |  |  |
| 7. Repaired?   |  |                              |  |                       |  |       |  |  |       |  |   |  |  |
| 8. Associated floors   |  |                              |  |                       |  |       |  |  |       |  |   |  |  |
| 9. Surface treatments? E.g. plaster, paint, mouldings  |  |                              |  |                       |  |       |  |  |       |  |   |  |  |
| 10. Size of one component  |  |                              |  |                       |  |       |  |  |       |  |   |  |  |
| 11. Bonding material   |  |                              |  |                       |  |       |  |  |       |  |   |  |  |
| 12. Excavated  | Yes/No                                   |                              |  |                       |  |       |  |  |       |  |   |  |  |
| Mini stratigraphic matrix<br><table border="1" style="width: 100%; text-align: center;"> <tr> <td style="width: 20%; height: 20px;"></td> <td style="width: 20%; border: 1px solid black;">34038</td> <td style="width: 20%; border: 1px solid black;">34039</td> </tr> <tr> <td></td> <td style="border: 1px solid black;">33452</td> <td></td> </tr> <tr> <td style="height: 20px;"></td> <td style="border: 1px solid black;">34029</td> <td style="width: 20%; height: 20px;"></td> </tr> </table> |  |                              | 34038                                    | 34039                 |  | 33452 |  |  | 34029 |  | Abuts: Same as:<br>Abutted by: Associated features:<br>Bonded into:<br>Contiguous with: |  |  |
|  | 34038                                    | 34039                        |  |                       |  |       |  |  |       |  |   |  |  |
|  | 33452                                    |                              |  |                       |  |       |  |  |       |  |   |  |  |
|  | 34029                                    |                              |  |                       |  |       |  |  |       |  |   |  |  |
| Discussion and interpretation:   |  |                              |  |                       |  |       |  |  |       |  |   |  |  |

Remember: do not just draw the architectural feature in isolation. Show how it relates to surrounding features and include details of surface treatments, repairs/modifications/damage, bonding material(s), and associated cuts. Annotate all aspects of the feature or use a Drawing Key. Measurements must be included for all aspects of the feature and surrounding features.

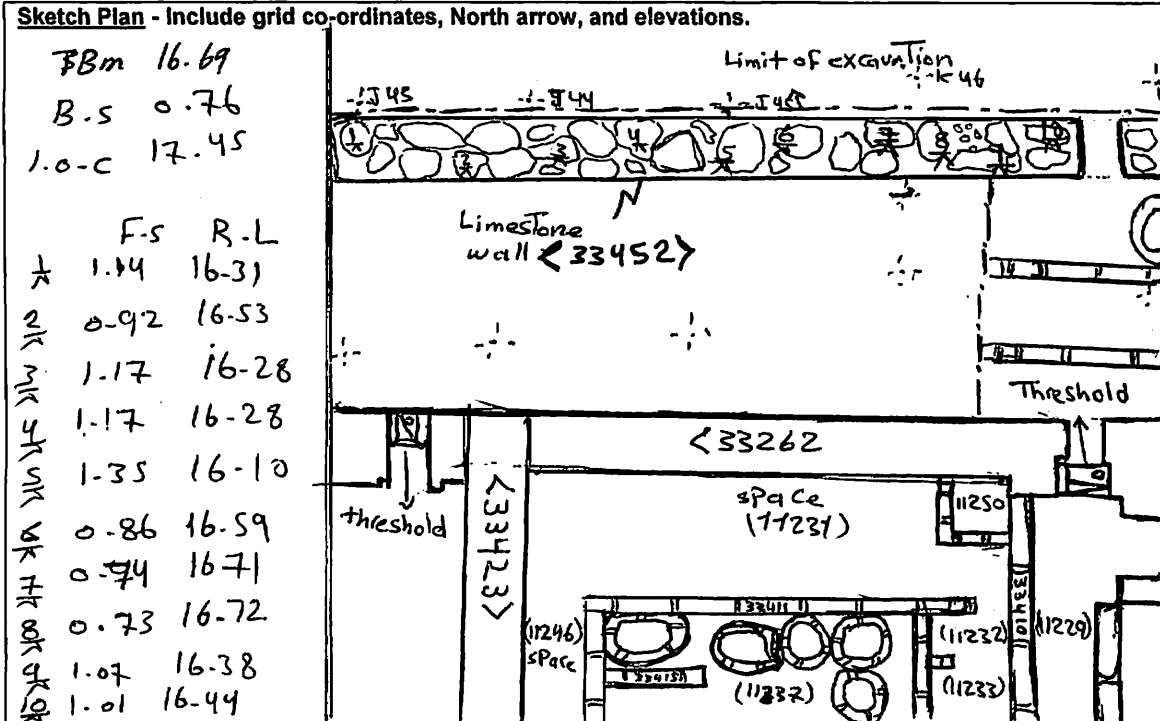

**Profile Sketch** - State direction the elevation of the feature being drawn is facing e.g. 'West Facing Elevation of Feature .... If feature was drawn in section then include the grid co-ordinates and elevations.

east-west Limestone wall <33452>, not Fully extent visible in plan, may be separated between silo building complex and the central field cemetery

|                |                |
|----------------|----------------|
| Drawing No.'s: | Photo No.'s:   |
| Space No.:     | Structure No.: |
| Matrix Group:  | Matrix Phase:  |
| Samples taken: |                |