

AREA: Kkt-N	GRID SQUARE (S): 201C15	GRID CO-ORDINATES: E N	INITIALS & DATE: SAER 11/2012	FEATURE No.: 33466
----------------	----------------------------	------------------------------	-------------------------------------	-----------------------

FEATURE TYPE (For example wall, staircase, bench, foundation structure, platform etc.): door jamb	Full extent visible in plan: <input checked="" type="radio"/> YES / NO
------------------------------------------------------------------------------------------------------	---------------------------------------------------------------------------

1. Dimensions (in metres)	Length: 0.89m	Width: 0.16m	Height: 0.03m
---------------------------	------------------	-----------------	------------------

2. Type of material(s) used	mudbrick
-----------------------------	----------

3. Coursing (form of construction)	one course
------------------------------------	------------

4. Orientation	N-S
----------------	-----

5. Associated collapse	-
------------------------	---

6. Cut & fill feature #'s	-
---------------------------	---

7. Repaired?	-
--------------	---

8. Associated floors	-
----------------------	---

9. Surface treatments? E.g. <u>plaster</u> , paint, mouldings	33287
---------------------------------------------------------------	-------

10. Size of one component	0.40m x 0.12m
---------------------------	---------------

11. Bonding material	sandy silt
----------------------	------------

12. Excavated	Yes/No <input checked="" type="radio"/> Not excavated
---------------	-------------------------------------------------------

Mini stratigraphic matrix <table border="1" style="width: 100%;"> <tr> <td style="width: 30%; height: 20px;"></td> <td style="width: 30%; text-align: center;">33287</td> <td style="width: 30%; height: 20px;"></td> </tr> <tr> <td></td> <td style="text-align: center;"> </td> <td></td> </tr> <tr> <td></td> <td style="text-align: center;">33466</td> <td></td> </tr> <tr> <td></td> <td style="text-align: center;"> </td> <td></td> </tr> <tr> <td style="height: 20px;"></td> <td style="text-align: center;">33288</td> <td style="height: 20px;"></td> </tr> </table>		33287						33466						33288		Abuts: <33288>      Same as: Abutted by:      Associated features: Bonded into: Contiguous with:
	33287															
	33466															
	33288															

Discussion and interpretation:  
 N-S mudbrick door jamb abuts the western end of <33288>, located in space (11299).  
 it consists of one course header.

Remember: do not just draw the architectural feature in isolation. Show how it relates to surrounding features and include details of surface treatments, repairs/modifications/damage, bonding material(s), and associated cuts. Annotate all aspects of the feature or use a Drawing Key. Measurements must be included for all aspects of the feature and surrounding features.

Sketch Plan - Include grid co-ordinates, North arrow, and elevations.

TBm 26.47 mASL  
 Bs 029  
 Loc 26.76 mASL  
 T FS RL  
 83 1.97 24.79 mASL

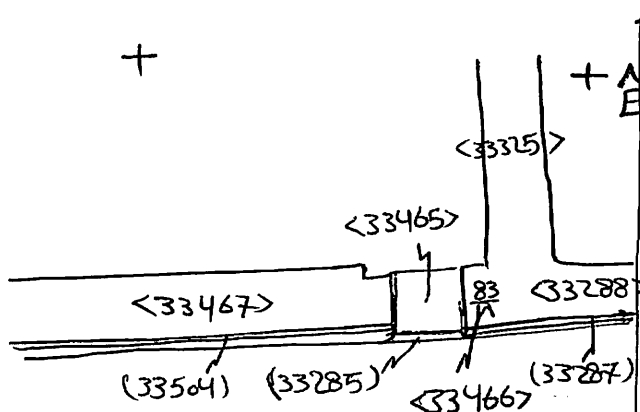

201 C15  
 + N 99355.00  
 E 500205.00

+ N 99350.00  
 E 500205.00

Profile Sketch - State direction the elevation of the feature being drawn is facing e.g. 'West Facing Elevation of Feature .... If feature was drawn in section then include the grid co-ordinates and elevations.

Drawing No.'s: 2012-2	Photo No.'s: 512759, 512760
Space No.: 11299	Structure No.: house(B)
Matrix Group:	Matrix Phase: 5
Samples taken:	