

AREA: Kkt-N	GRID SQUARE (S): 201 C 15-13	GRID CO-ORDINATES: E N	INITIALS & DATE: SAER 1 ii 2012	FEATURE No.: 33467
----------------	---------------------------------	------------------------------	---------------------------------------	-----------------------

FEATURE TYPE (For example <u>wall</u> ) staircase, bench, foundation structure, platform etc.): wall	Full extent visible in plan: <input checked="" type="radio"/> YES / NO
---	---

1. Dimensions (in metres)	Length: 10.20 m	Width: 1.05 m	Height: 0.15 m
2. Type of material(s) used	mud brick		
3. Coursing (form of construction)	3 courses		
4. Orientation	E-W		
5. Associated collapse	-		
6. Cut & fill feature #'s	-		
7. Repaired?	-		
8. Associated floors	-		
9. Surface treatments? E.g. <u>plaster</u> , paint, mouldings	33285, 33504, 33503		
10. Size of one component	0.40 m x 0.20 m		
11. Bonding material	sandy silt		
12. Excavated	Yes <input checked="" type="radio"/> No <input type="radio"/> Not excavated		

Mini stratigraphic matrix <div style="display: flex; justify-content: space-around; align-items: center;"> <div style="border: 1px solid black; padding: 2px;">33514</div> <div style="border: 1px solid black; padding: 2px;">33473</div> <div style="border: 1px solid black; padding: 2px;">33504</div> </div> <div style="text-align: center; margin: 5px 0;"> <div style="border: 1px solid black; padding: 2px;">33467</div> </div> <div style="display: flex; justify-content: space-around; align-items: center;"> <div style="border: 1px solid black; width: 40px; height: 20px;"></div> <div style="border: 1px solid black; width: 40px; height: 20px;"></div> <div style="border: 1px solid black; width: 40px; height: 20px;"></div> </div>	Abuts: Same as: Abutted by: <del>(33465)</del> , (33473), (33514) Bonded into: <del>(33477)</del> Contiguous with:
--	---

Discussion and interpretation:  
 E-W mud brick wall formed the south boundary of house (B).  
 it is consist of two headers at the outline of the wall and between them one row strecher. it coated by two crushed tafla plaster, earlstone (33504) and (33285).  
 the wall itself formed the southern boundary of spaces. From the Southern face. (11299), (11304), (11305)  
 it coated by crushed tafla plaster ~~33503~~ (33503) from the northern face.

Remember: do not just draw the architectural feature in isolation. Show how it relates to surrounding features and include details of surface treatments, repairs/modifications/damage, bonding material(s), and associated cuts. Annotate all aspects of the feature or use a Drawing Key. Measurements must be included for all aspects of the feature and surrounding features.

Sketch Plan - Include grid co-ordinates, North arrow, and elevations.

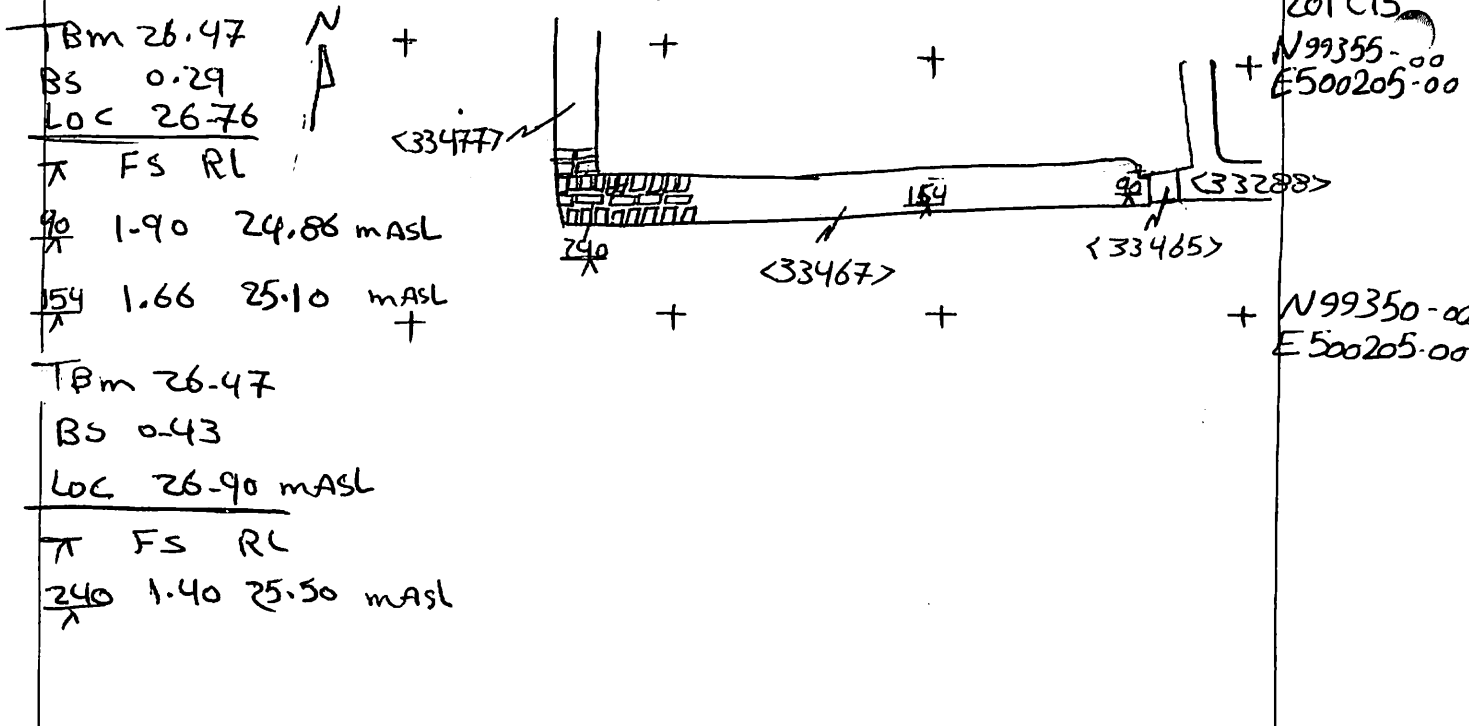

Profile Sketch - State direction the elevation of the feature being drawn is facing e.g. 'West Facing Elevation of Feature .... If feature was drawn in section then include the grid co-ordinates and elevations.

Drawing No.'s: 2012-2	Photo No.'s: 512718, 512719
Space No.: 11299, 11304, 11305	Structure No.: house(B)
Matrix Group:	Matrix Phase: 4a
Samples taken:	