

# GIZA PLATEAU MAPPING PROJECT

Grid Square(s) <b>Trench 129</b>	Area <b>KKT.N</b>	Context Type <b>deposite</b>	Central Coords	Context <b>33509</b>																																	
<b>DEPOSIT</b>				<b>CUT</b>																																	
1. Compaction		1- Compact		<ol style="list-style-type: none"> <li>1. Shape in plan</li> <li>2. Corners</li> <li>3. Dimension/Depth</li> <li>4. Break of slope-top</li> <li>5. Sides</li> <li>6. Break of slope-base</li> <li>7. Base</li> <li>8. Orientation</li> <li>9. Inclination of axis</li> <li>10. Truncated (if known)</li> <li>11. Fill #s</li> <li>12. Other comments</li> </ol> Draw profile overleaf																																	
2. Colour		2- Yellowish white																																			
3. Composition/Particle Size (Over 10%)		3- 100% Crushed limestone																																			
4. Inclusions (Under 10%) occa / mod / freq		4-																																			
5. Thickness and extent		5- 0.14 m Thick by 5 m Long by 2m wid																																			
6. Top and bottom boundaries		6- both are clear																																			
7. Other comments		7																																			
8. Method and conditions		8- handpick, trowel, sunny																																			
Type of feature: <b>Crushed limestone deposite</b>																																					
Stratigraphic Matrix <table style="width: 100%; text-align: center; border-collapse: collapse;"> <tr> <td style="border: 1px solid black; width: 20px; height: 20px;"></td> <td style="border: 1px solid black; width: 20px; height: 20px;"></td> <td style="border: 1px solid black; width: 20px; height: 20px;"></td> <td style="border: 1px solid black; width: 20px; height: 20px; text-align: center;"><b>33508</b></td> <td style="border: 1px solid black; width: 20px; height: 20px;"></td> <td style="border: 1px solid black; width: 20px; height: 20px;"></td> <td style="border: 1px solid black; width: 20px; height: 20px;"></td> <td style="border: 1px solid black; width: 20px; height: 20px;"></td> <td style="border: 1px solid black; width: 20px; height: 20px;"></td> <td style="border: 1px solid black; width: 20px; height: 20px;"></td> <td style="border: 1px solid black; width: 20px; height: 20px;"></td> </tr> <tr> <td colspan="3">This context is</td> <td style="border: 1px solid black; width: 20px; height: 20px; text-align: center;"><b>33509</b></td> <td colspan="7"></td> </tr> <tr> <td style="border: 1px solid black; width: 20px; height: 20px;"></td> <td style="border: 1px solid black; width: 20px; height: 20px;"></td> <td style="border: 1px solid black; width: 20px; height: 20px;"></td> <td style="border: 1px solid black; width: 20px; height: 20px; text-align: center;"><b>33504</b></td> <td style="border: 1px solid black; width: 20px; height: 20px;"></td> <td style="border: 1px solid black; width: 20px; height: 20px;"></td> <td style="border: 1px solid black; width: 20px; height: 20px;"></td> <td style="border: 1px solid black; width: 20px; height: 20px;"></td> <td style="border: 1px solid black; width: 20px; height: 20px;"></td> <td style="border: 1px solid black; width: 20px; height: 20px;"></td> <td style="border: 1px solid black; width: 20px; height: 20px;"></td> </tr> </table>								<b>33508</b>								This context is			<b>33509</b>											<b>33504</b>							
			<b>33508</b>																																		
This context is			<b>33509</b>																																		
			<b>33504</b>																																		
Your interpretation:		Internal	External	Structural	Other (specify)																																
Your discussion: <div style="float: right; margin-top: 20px;">                     Placement in square  <div style="border: 1px solid black; width: 150px; height: 100px;"></div> </div>																																					
Context same as:			See contexts:																																		
Site Book Refs:			Matrix phase: <b>6</b>	Initials and date <b>SAER 11/11/2012</b>																																	
Checked Interpretation:																																					
Provisional period			Group/Phase	Initials and date																																	

Context Number	33509	GPMP	2012
Bag Numbers			
Ceramics		Objects	2012-0844
Environmental Samples & Type		Exotics	
Charcoal		Other	
Bones			
Lithics			
Photographs	512858		
Drawings			
Plans	33509	Sections	
Top Elevation	25.46 m ASL	Bottom Elevations	25.36 m ASL

Sketch Plan

- TBm 26.47
- Bs 1.97
- Loc 28.44
- FS RL
- 3 2.98 25.46
- 4 3.02 25.42
- 5 3.03 25.36
- 6 3.08 25.36
- 7 2.99 25.45
- 8 3.07 25.37
- 9 3.00 25.44

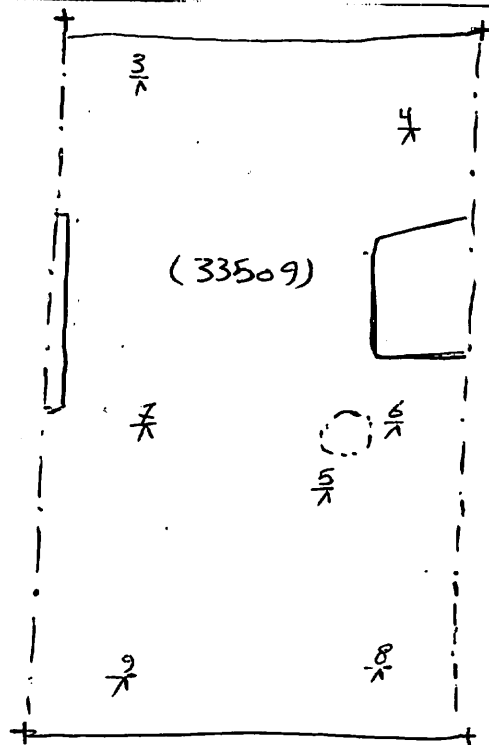

N 99346.002  
E 500192.993

N 99346.405  
E 500195.000