

GIZA PLATEAU MAPPING PROJECT

Grid Square(s) TR 129	Area KKT-N	Context Type deposite	Central Coords	Context 33526											
DEPOSIT				CUT											
1. Compaction		1- Compact		1. Shape in plan											
2. Colour		2- Yellowish brown		2. Corners											
3. Composition/Particle Size (Over 10%)		3- 30% sand 70% silt		3. Dimension/Depth											
4. Inclusions (Under 10%) occa / mod / freq		4- -		4. Break of slope-top											
5. Thickness and extent		5- 0.03 m thick by 5m long		5. Sides											
6. Top and bottom boundaries		6- both are clear		6. Break of slope-base											
7. Other comments		7- -		7. Base											
8. Method and conditions		8- handpick, the weather was sunny		8. Orientation											
				9. Inclination of axis											
				10. Truncated (if known)											
				11. Fill #s											
				12. Other comments											
				Draw profile overleaf											
Type of feature:															
Stratigraphic Matrix															
<table border="1" style="width: 100%; height: 20px;"> <tr> <td style="width: 10%;"></td> <td style="width: 10%;"></td> <td style="width: 10%;"></td> <td style="width: 10%; text-align: center;">33525</td> <td style="width: 10%;"></td> <td style="width: 10%;"></td> <td style="width: 10%;"></td> <td style="width: 10%;"></td> <td style="width: 10%;"></td> <td style="width: 10%;"></td> <td style="width: 10%;"></td> </tr> </table>				33525								This context is			
			33525												
<table border="1" style="width: 100%; height: 20px;"> <tr> <td style="width: 10%;"></td> <td style="width: 10%;"></td> <td style="width: 10%;"></td> <td style="width: 10%; text-align: center;">33526</td> <td style="width: 10%;"></td> <td style="width: 10%;"></td> <td style="width: 10%;"></td> <td style="width: 10%;"></td> <td style="width: 10%;"></td> <td style="width: 10%;"></td> <td style="width: 10%;"></td> </tr> </table>				33526											
			33526												
<table border="1" style="width: 100%; height: 20px;"> <tr> <td style="width: 10%;"></td> <td style="width: 10%;"></td> <td style="width: 10%;"></td> <td style="width: 10%; text-align: center;">33527</td> <td style="width: 10%;"></td> <td style="width: 10%;"></td> <td style="width: 10%;"></td> <td style="width: 10%;"></td> <td style="width: 10%;"></td> <td style="width: 10%;"></td> <td style="width: 10%;"></td> </tr> </table>				33527											
			33527												
Your interpretation:	Internal	External	Structural	Other (specify)											
Your discussion:															
Sandy silt for leveling of limestone layer (33527)															
				Placement in square <div style="border: 1px solid black; width: 100%; height: 100%;"></div>											
Context same as:			See contexts:												
Site Book Refs:			Matrix phase: 3	Initials and date SAER 13/1/2012											
Checked Interpretation:															
Provisional period			Group/Phase	Initials and date											

Context Number 33526 GPMP 2012

Bag Numbers

Ceramics	Objects
Environmental Samples & Type	Exotics
Charcoal	
Bones	Other
Lithics	

Photographs 512 868

Drawings

Plans 33526 Sections

Top Elevation 25.37 MASL Bottom Elevations 25.16 MASL

Sketch Plan

TBm 26.47
 BS 2.22
 Loc 28.69 MASL

T	Fs	RL	
1	3.38	25.31	MASL
2	3.35	25.34	"
3	3.33	25.36	"
4	3.32	25.37	"
5	3.53	25.16	"
6	3.50	25.19	"
7	3.47	25.22	"
8	3.43	25.26	"

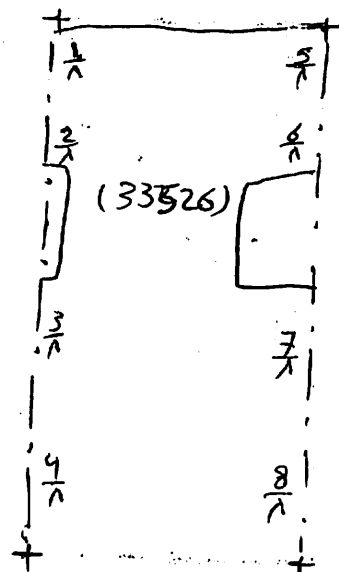

N 99346.402
 E 500192.993

N 99346.405
 E 500195.00