

GIZA PLATEAU MAPPING PROJECT

54

Grid Square(s) F-22 (Sondage F)	Area MVI-E	Context Type Deposit	Central Coords	Context 33628																																	
DEPOSIT		CUT																																			
<ol style="list-style-type: none"> 1. Compaction 2. Colour 3. Composition/Particle Size (Over 10%) 4. Inclusions (Under 10%) occa / mod / freq 5. Thickness and extent 6. Top and bottom boundaries 7. Other comments 8. Method and conditions 	1. Compact			1. Shape in plan																																	
	2. Yellowish Brown			2. Corners																																	
	3. Silt with limestone crushed 30:70			3. Dimension/Depth																																	
	4. Sand lenses, occa. clay			4. Break of slope-top																																	
	5. 0.50m (N-S) 0.64 (E-W) x 70- 3cm thickness			5. Sides																																	
	6. Top is sharp, uneven			6. Break of slope-base																																	
	7. 			7. Base																																	
	8. Trowel			8. Orientation																																	
Type of feature: STONE - ROCK levelling				9. Inclination of axis																																	
Stratigraphic Matrix																																					
<table style="width: 100%; border: none;"> <tr> <td style="border: 1px solid black; width: 20px; height: 20px;"></td> <td style="border: 1px solid black; width: 20px; height: 20px;"></td> <td style="border: 1px solid black; width: 20px; height: 20px;"></td> <td style="border: 1px solid black; width: 20px; height: 20px; text-align: center;">33623</td> <td style="border: 1px solid black; width: 20px; height: 20px;"></td> <td style="border: 1px solid black; width: 20px; height: 20px;"></td> <td style="border: 1px solid black; width: 20px; height: 20px;"></td> <td style="border: 1px solid black; width: 20px; height: 20px;"></td> <td style="border: 1px solid black; width: 20px; height: 20px;"></td> <td style="border: 1px solid black; width: 20px; height: 20px;"></td> <td style="border: 1px solid black; width: 20px; height: 20px;"></td> </tr> <tr> <td colspan="3" style="text-align: center;">This context is</td> <td style="border: 1px solid black; text-align: center;">33628</td> <td colspan="7"></td> </tr> <tr> <td style="border: 1px solid black; width: 20px; height: 20px;"></td> <td style="border: 1px solid black; width: 20px; height: 20px;"></td> <td style="border: 1px solid black; width: 20px; height: 20px; text-align: center;">33362</td> <td style="border: 1px solid black; width: 20px; height: 20px; text-align: center;">33628</td> <td style="border: 1px solid black; width: 20px; height: 20px; text-align: center;">33361</td> <td style="border: 1px solid black; width: 20px; height: 20px;"></td> <td style="border: 1px solid black; width: 20px; height: 20px;"></td> <td style="border: 1px solid black; width: 20px; height: 20px;"></td> <td style="border: 1px solid black; width: 20px; height: 20px;"></td> <td style="border: 1px solid black; width: 20px; height: 20px;"></td> <td style="border: 1px solid black; width: 20px; height: 20px;"></td> </tr> </table>								33623								This context is			33628										33362	33628	33361						
			33623																																		
This context is			33628																																		
		33362	33628	33361																																	
Your interpretation: <u>Internal</u> External Structural Other (specify)																																					
Your discussion: Silt with L.S. crush and sand lenses with occa clay. levelling deposit																																					
Placement in square																																					
Context same as:			See contexts:																																		
Site Book Refs:			Matrix phase:																																		
Initials and date AMF, 14/12/2012																																					
Checked Interpretation:																																					
Provisional period			Group/Phase																																		
Initials and date 17/12/12 of																																					

Context Number
33628

GPMP
2012

Bag Numbers

Ceramics 2012-912

Objects

Environmental Samples & Type

Exotics

Charcoal

Other

Bones

Lithics

Photographs 512935 512934

Drawings

Plans 33628

Sections

Top Elevation
17.31

Bottom Elevations
17.29

Sketch Plan 101 F-21

N 99245
E 500235

Northern Wall
33362

+ 101 F-22
N 99240
E 500240

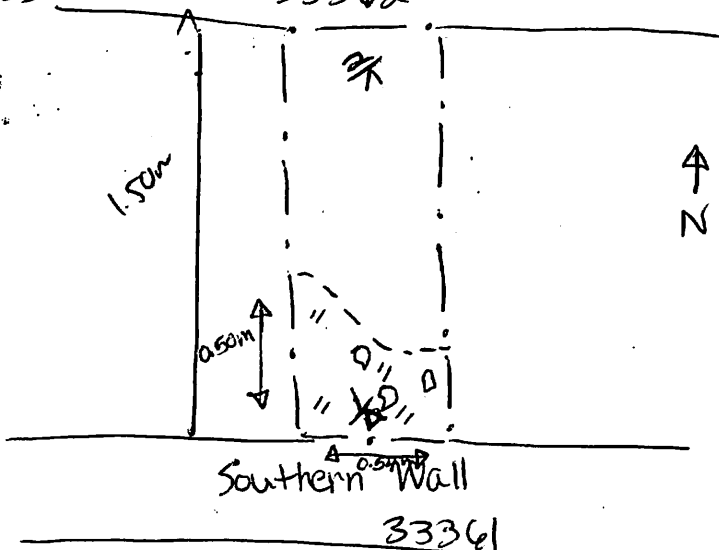

TBM	19.75
BS	109
LOC	20.84
FS	RL
1	3.55 17.29
2	3.53 17.31

+ 101 E-21
N 99235
E 500235

+ 101 E-22
N 99235
E 500240