

GIZA PLATEAU MAPPING PROJECT

44

Grid Square(s) 101F-22 (Sandage)	Area MWT-E	Context Type Deposit	Central Coords	Context 33637	
DEPOSIT					
<ol style="list-style-type: none"> 1. Compaction 2. Colour 3. Composition/Particle Size (Over 10%) 4. Inclusions (Under 10%) occa / mod / freq 5. Thickness and extent 6. Top and bottom boundaries 7. Other comments 8. Method and conditions 	<ol style="list-style-type: none"> 1. compact to firm 2. DARK Brown BROWN, grayish brown 3. Sandy silt, clay 70% silt 30% sand 4. occa pottery, occa crushed L.S. occa charcoal 5. 1.40m (N-S) 0.50m (E-W) x 50cm thickness 6. Top clear 7. Trowel, ax 		CUT <ol style="list-style-type: none"> 1. Shape in plan 2. Corners 3. Dimension/Depth 4. Break of slope-top 5. Sides 6. Break of slope-base 7. Base 8. Orientation 9. Inclination of axis 10. Truncated (if known) 11. Fill #s 12. Other comments Draw profile overleaf		

Type of feature: **Mud deposit silt-occa deposit**

Stratigraphic Matrix

<input type="checkbox"/>	<input type="checkbox"/>	<input type="checkbox"/>	<input checked="" type="checkbox"/>	<input type="checkbox"/>	<input type="checkbox"/>	<input type="checkbox"/>	<input type="checkbox"/>	<input type="checkbox"/>	<input type="checkbox"/>	<input type="checkbox"/>
--------------------------	--------------------------	--------------------------	-------------------------------------	--------------------------	--------------------------	--------------------------	--------------------------	--------------------------	--------------------------	--------------------------

This context is **33637**

<input type="checkbox"/>	<input type="checkbox"/>	<input type="checkbox"/>	<input checked="" type="checkbox"/>	<input type="checkbox"/>	<input type="checkbox"/>	<input type="checkbox"/>	<input type="checkbox"/>	<input type="checkbox"/>	<input type="checkbox"/>	<input type="checkbox"/>
--------------------------	--------------------------	--------------------------	-------------------------------------	--------------------------	--------------------------	--------------------------	--------------------------	--------------------------	--------------------------	--------------------------

Your interpretation:

	Internal	External	Structural	Other (specify)
--	----------	----------	------------	-----------------

Your discussion:

Thick clay, sandy silt deposit with occa pottery, crushed L.S. & occa charcoal.

Munc. BY AM [33640]

Placement in square

Context same as:	See contexts:
Site Book Refs:	Matrix phase:
Initials and date NBF, KMAG, 16/12/12	
Checked Interpretation:	
Provisional period:	Group/Phase:
Initials and date 10/12/12	

Context Number 33637 GPMP 2012

Bag Numbers	
Ceramics	Objects
<u>2012-918</u>	
Environmental Samples & Type	Exotics
Charcoal	Other
<u>2012-919</u>	
Bones	
Lithics	

Photographs
512970 - 512971 - 512972
512973 - 512974 - 512975

Drawings
 Plans 33637 Sections 2012-92

Top Elevation 17.25 Bottom Elevations 17.17

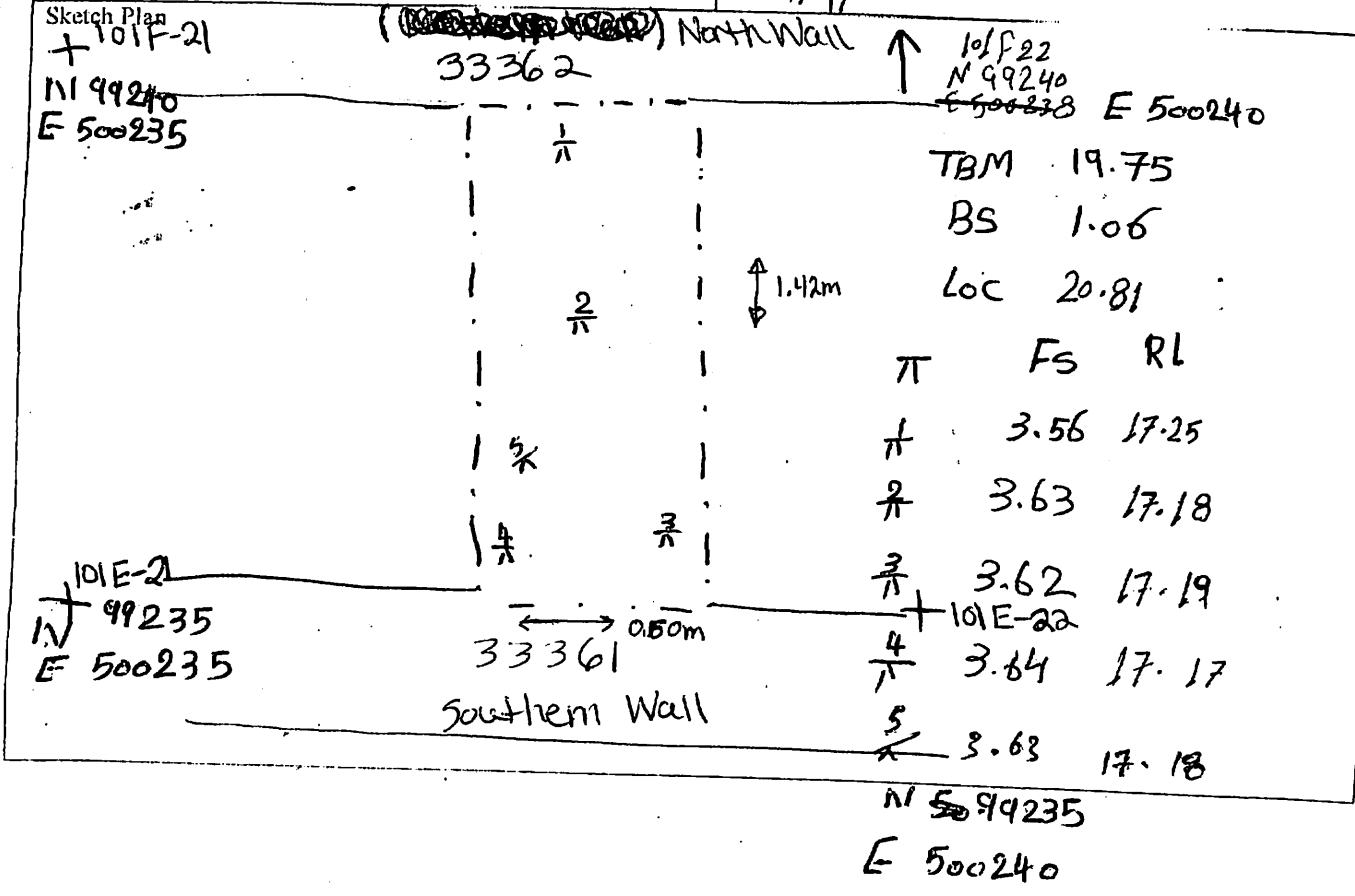

N 99235
 E 500240