

AREA: MVT-E	GR'D SQUARE (S): 101 L208 M20	GRID CO-ORDINATES: E N	INITIALS & DATE: AMF/AJ 21 II 2012	FEATURE No.: 33713									
FEATURE TYPE (For example wall, staircase, bench, foundation structure, platform etc.): Threshold			Full extent visible in plan: <input checked="" type="radio"/> YES / NO										
1. Dimensions (in metres)	Length: N-S 1.22m	Width: E-W 0.74(N) 0.86(S)	Height: 70mm (AS seen)										
2. Type of material(s) used	Red granite												
3. Coursing (form of construction)	N/A one block												
4. Orientation	Marks western entrance into space 11210												
5. Associated collapse	_____												
6. Cut & fill feature #'s	_____												
7. Repaired?	N/A												
8. Associated floors	33717												
9. Surface treatments? E.g. plaster, paint, mouldings	Smoothed upper face, roughly squared sides, sub-rectangular, trapezoidal												
10. Size of one component	AS above												
11. Bonding material	N/A												
12. Excavated	Yes <input checked="" type="radio"/> No												
Mini stratigraphic matrix <table border="1" style="width: 100%; text-align: center;"> <tr> <td style="width: 33%; height: 20px;"> </td> <td style="width: 33%; height: 20px;"> </td> <td style="width: 33%; height: 20px;"> </td> </tr> <tr> <td> </td> <td style="border: 1px solid black; padding: 2px;">33713</td> <td> </td> </tr> <tr> <td style="height: 20px;"> </td> <td style="height: 20px;"> </td> <td style="height: 20px;"> </td> </tr> </table>						33713					Abuts: Same as: Abutted by: Associated features: Bonded into: Contiguous with: 33715, 32884		
	33713												
Discussion and interpretation: Red granite threshold MARKS ENTRANCE TO (SP. 11210) FROM CORNER (11203)													

Remember: do not just draw the architectural feature in isolation. Show how it relates to surrounding features and include details of surface treatments, repairs/modifications/damage, bonding material(s), and associated cuts. Annotate all aspects of the feature or use a Drawing Key. Measurements must be included for all aspects of the feature and surrounding features.

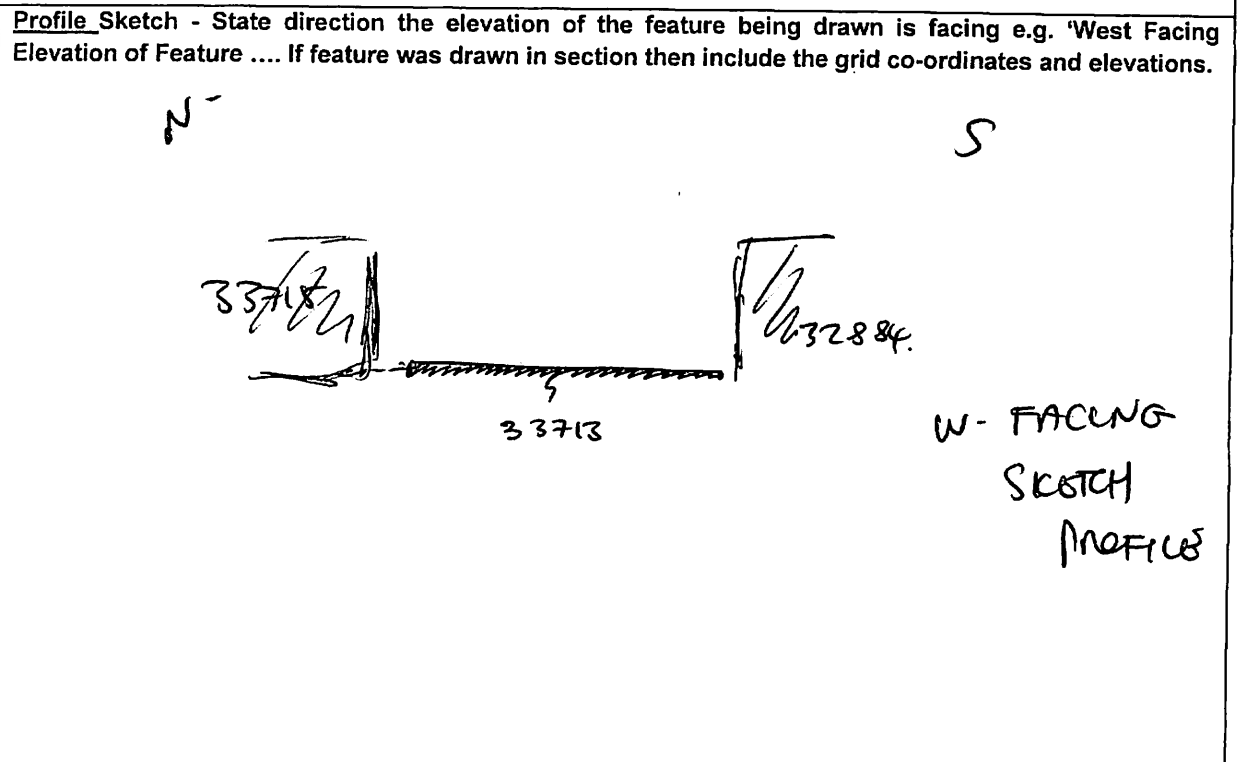
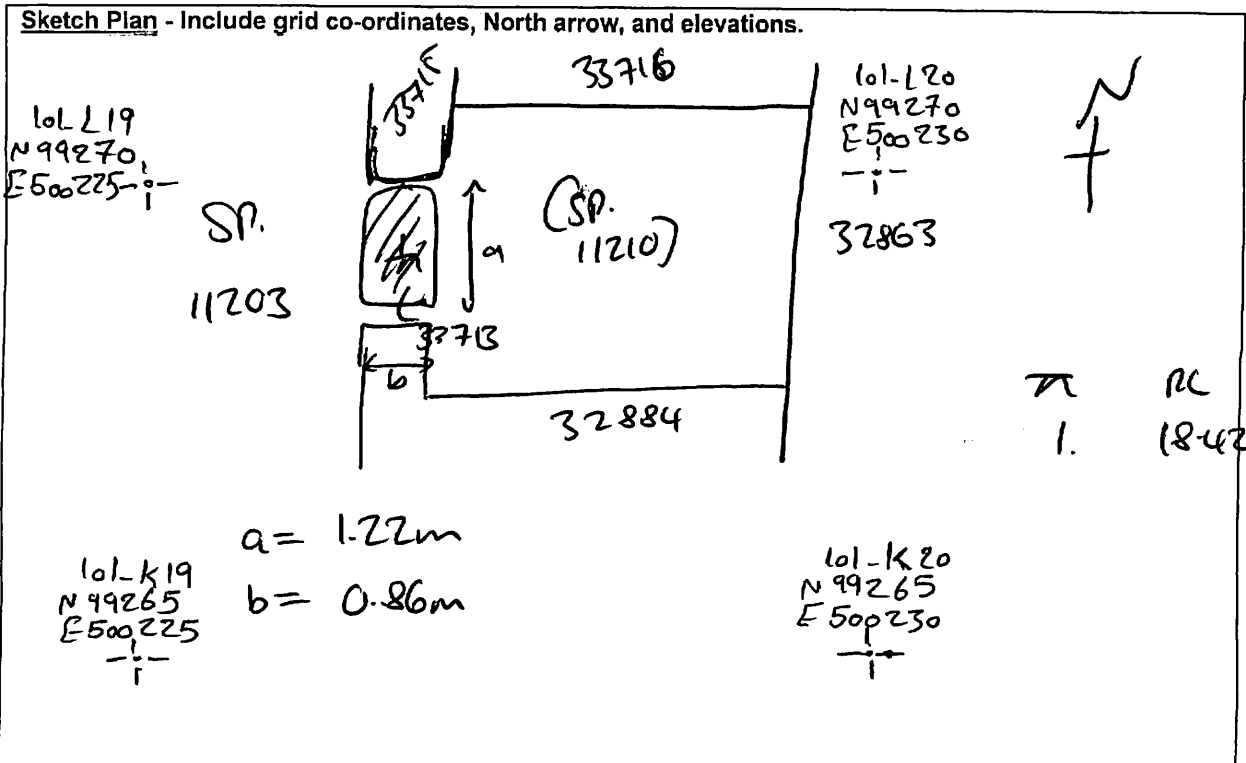

Drawing No.'s: 2012-89	Photo No.'s:
Space No.: 11210	Structure No.: 15169
Matrix Group:	Matrix Phase:
Samples taken:	