

AREA: KKT-N	GRID SQUARE (S): 201D13	GRID CO-ORDINATES: E N	INITIALS & DATE: AFAM 21 ii 2012	FEATURE No.: 33767									
FEATURE TYPE (For example wall, staircase, bench, foundation structure, platform etc.): wall			Full extent visible in plan: <u>YES</u> / NO										
1. Dimensions (in metres)	Length: 2.80 m	Width: 0.59 m	Height: 0.12 m										
2. Type of material(s) used	mudbrick												
3. Coursing (form of construction)	2 courses, header and strecher												
4. Orientation	N-S												
5. Associated collapse	-												
6. Cut & fill feature #'s	-												
7. Repaired?	-												
8. Associated floors	-												
9. Surface treatments? E.g. <u>plaster</u> , paint, mouldings	33795												
10. Size of one component	0.40 m X 0.20 m												
11. Bonding material	sandy silt												
12. Excavated	<u>Yes/No</u>												
Mini stratigraphic matrix		Abuts: <33766> Same as:											
<table border="0"> <tr> <td><input type="checkbox"/></td> <td><input type="checkbox"/></td> <td><input type="checkbox"/></td> </tr> <tr> <td></td> <td>33767</td> <td></td> </tr> <tr> <td><input type="checkbox"/></td> <td>33766</td> <td><input type="checkbox"/></td> </tr> </table>		<input type="checkbox"/>	<input type="checkbox"/>	<input type="checkbox"/>		33767		<input type="checkbox"/>	33766	<input type="checkbox"/>	Abutted by: Associated features:		
<input type="checkbox"/>	<input type="checkbox"/>	<input type="checkbox"/>											
	33767												
<input type="checkbox"/>	33766	<input type="checkbox"/>											
		Bonded into:											
		Contiguous with:											
Discussion and interpretation:													
<p>wall &lt;33767&gt; is made of mudbrick. The top of this wall consists of 2 Courses the Eastern one is header and the western one is strecher it's oriantation from N-S, This wall is the western wall to space (11315) and the eastern wall to room (11316) it Coated by plaster (33795) and it's end at the entrance number (33973). This wall measures 2.80m length. 0.59m width and 0.12m height.</p>													

Remember: do not just draw the architectural feature in isolation. Show how it relates to surrounding features and include details of surface treatments, repairs/modifications/damage, bonding material(s), and associated cuts. Annotate all aspects of the feature or use a Drawing Key. Measurements must be included for all aspects of the feature and surrounding features.

**Sketch Plan** - Include grid co-ordinates, North arrow, and elevations.

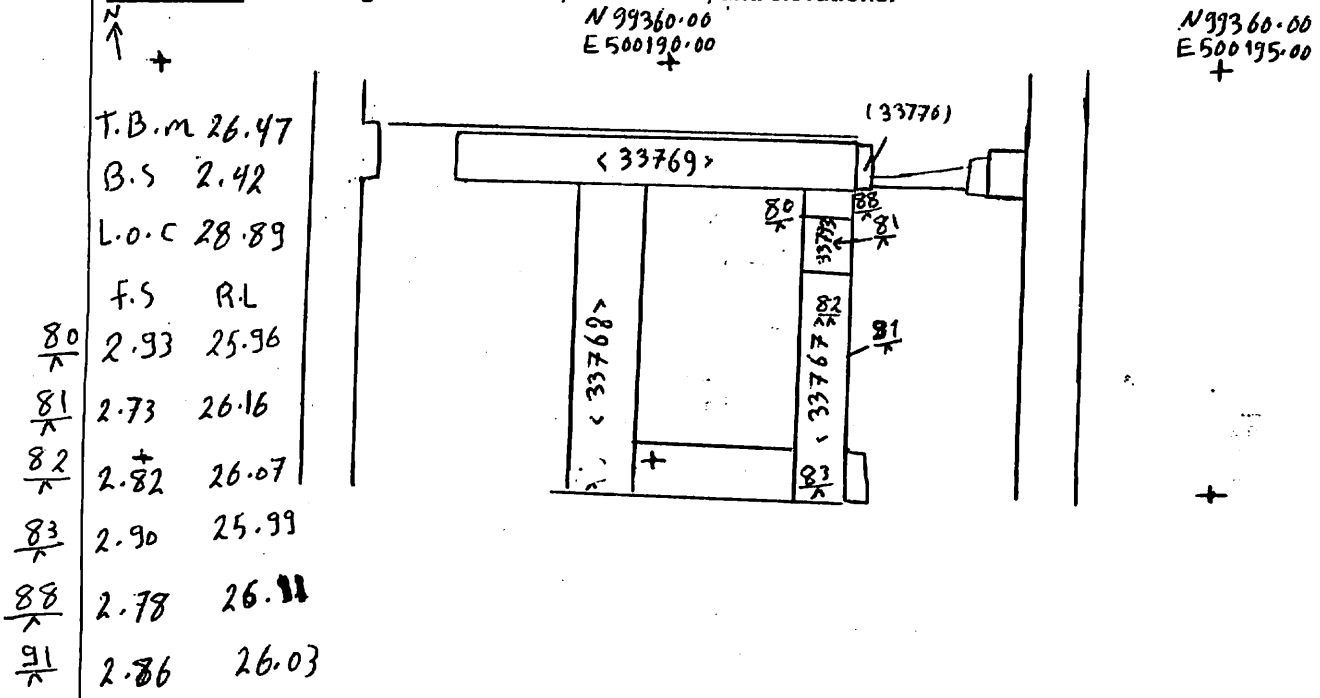

**Profile Sketch** - State direction the elevation of the feature being drawn is facing e.g. 'West Facing Elevation of Feature .... If feature was drawn in section then include the grid co-ordinates and elevations.

Drawing No.'s: 2012-4	Photo No.'s: 513108 - 513109 - 513119
Space No.: 11315, 11316	Structure No.: house A
Matrix Group:	Matrix Phase: 4b

Samples taken: