

AREA: KKT-N	GRID SQUARE (S): 201 C12	GRID CO-ORDINATES: E N	INITIALS & DATE: SAER 22/12/02 §	FEATURE No.: 33773												
FEATURE TYPE (For example wall, staircase, bench, foundation structure, platform etc.): door jamb			Full extent visible in plan: <input checked="" type="checkbox"/> YES / NO													
1. Dimensions (in metres)		Length: 0.88 m	Width: 0.16 m	Height: 0.10 m												
2. Type of material(s) used		mudbrick														
3. Coursing (form of construction)		one course														
4. Orientation		N-S														
5. Associated collapse		-														
6. Cut & fill feature #'s		-														
7. Repaired?		-														
8. Associated floors		-														
9. Surface treatments? E.g. plaster, paint, mouldings		-														
10. Size of one component		0.42m x 0.16m														
11. Bonding material		Sandy silt														
12. Excavated		Yes <input checked="" type="checkbox"/> No <input type="checkbox"/> Not excavated														
Mini stratigraphic matrix <table style="width: 100%; border-collapse: collapse;"> <tr> <td style="border: 1px solid black; width: 30px; height: 20px;"></td> <td style="border: 1px solid black; width: 30px; height: 20px;"></td> <td style="border: 1px solid black; width: 30px; height: 20px;"></td> </tr> <tr> <td></td> <td style="text-align: center; border: 1px solid black;">33773</td> <td></td> </tr> <tr> <td></td> <td style="text-align: center; border: 1px solid black;">33765</td> <td></td> </tr> <tr> <td style="border: 1px solid black; width: 30px; height: 20px;"></td> <td style="border: 1px solid black; width: 30px; height: 20px;"></td> <td style="border: 1px solid black; width: 30px; height: 20px;"></td> </tr> </table>						33773			33765					Abuts: <33765> Same as: Abutted by: Associated features: Bonded into: Contiguous with:		
	33773															
	33765															
Discussion and interpretation: N-S mudbrick door jamb abuts <33765> - it located in space 11318 - it consists of one course stretcher.																

Remember: do not just draw the architectural feature in isolation. Show how it relates to surrounding features and include details of surface treatments, repairs/modifications/damage, bonding material(s), and associated cuts. Annotate all aspects of the feature or use a Drawing Key. Measurements must be included for all aspects of the feature and surrounding features.

Sketch Plan - Include grid co-ordinates, North arrow, and elevations.

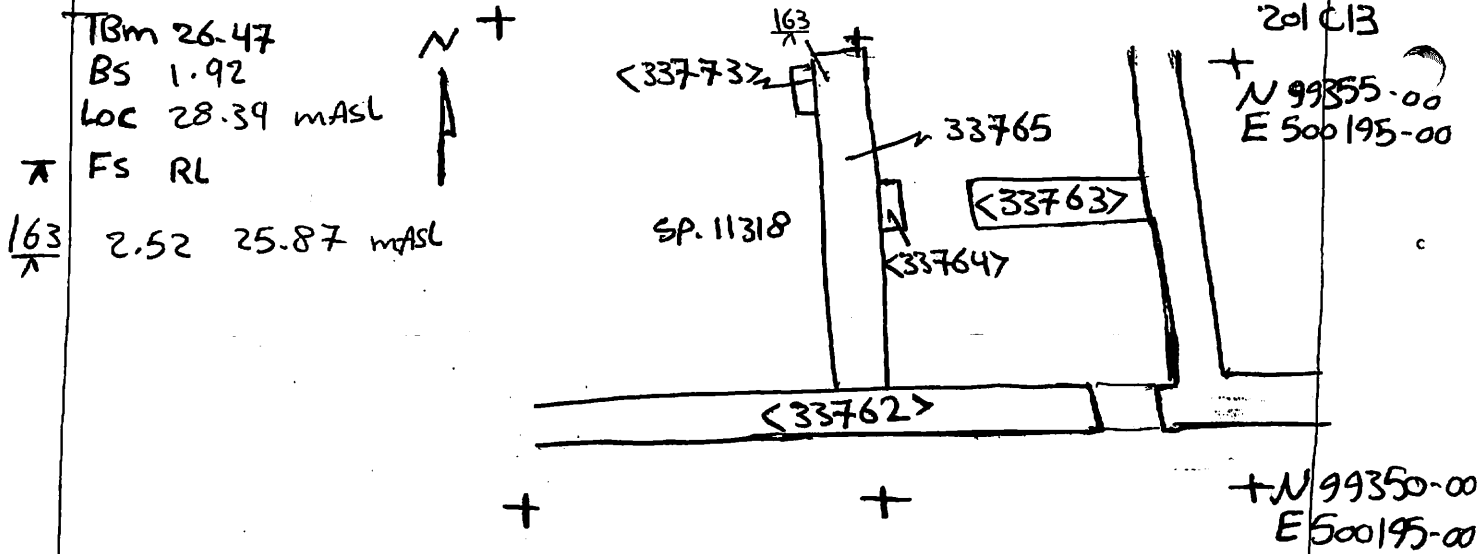

Profile Sketch - State direction the elevation of the feature being drawn is facing e.g. 'West Facing Elevation of Feature If feature was drawn in section then include the grid co-ordinates and elevations.

Drawing No.'s: 2012-4	Photo No.'s: 513108 - 513109
Space No.: 11318	Structure No.: house A
Matrix Group:	Matrix Phase: 46
Samples taken:	