

AREA: <i>16let E+</i>	GRID SQUARE (S): <i>I, J 47</i>	GRID CO-ORDINATES: <i>E</i> <i>N</i>	INITIALS & DATE: <i>AKoA</i> <i>11 March 2012</i>	FEATURE No.: <i>33816</i>																								
FEATURE TYPE (For example wall, staircase, bench, foundation structure, platform etc.): <i>door jamb</i>			Full extent visible in plan: YES / NO																									
1. Dimensions (in metres)	Length: <i>2.40m</i>	Width: <i>7.41m</i>	Height: <i>0.59m</i>																									
2. Type of material(s) used																												
3. Coursing (form of construction)																												
4. Orientation	<i>North-South</i>																											
5. Associated collapse																												
6. Cut & fill feature #'s																												
7. Repaired?																												
8. Associated floors																												
9. Surface treatments? E.g. plaster, paint, mouldings																												
10. Size of one component																												
11. Bonding material																												
12. Excavated	Yes/No																											
Mini stratigraphic matrix <table border="1" style="margin-left: auto; margin-right: auto;"> <tr> <td style="width: 40px; height: 20px;"></td> <td style="width: 40px; height: 20px; text-align: center;"><i>33859</i></td> <td style="width: 40px; height: 20px;"></td> </tr> <tr> <td></td> <td style="text-align: center;"> </td> <td></td> </tr> <tr> <td></td> <td style="text-align: center;"> </td> <td></td> </tr> <tr> <td></td> <td style="text-align: center;"> </td> <td></td> </tr> <tr> <td style="width: 40px; height: 20px;"></td> <td style="width: 40px; height: 20px; text-align: center;"><i>33816</i></td> <td style="width: 40px; height: 20px;"></td> </tr> <tr> <td></td> <td style="text-align: center;"> </td> <td></td> </tr> <tr> <td></td> <td style="text-align: center;"> </td> <td></td> </tr> <tr> <td style="width: 40px; height: 20px;"></td> <td style="width: 40px; height: 20px; text-align: center;"><i>33262</i></td> <td style="width: 40px; height: 20px;"></td> </tr> </table>			<i>33859</i>												<i>33816</i>									<i>33262</i>		Abuts: Same as: Abutted by: Associated features: Bonded into: Contiguous with:		
	<i>33859</i>																											
	<i>33816</i>																											
	<i>33262</i>																											
Discussion and interpretation: <p style="text-align: center;"><i>nile brick door jamb (33816), forms the eastern limit line of stone of threshold (33859)</i></p>																												

Remember: do not just draw the architectural feature in isolation. Show how it relates to surrounding features and include details of surface treatments, repairs/modifications/damage, bonding material(s), and associated cuts. Annotate all aspects of the feature or use a Drawing Key. Measurements must be included for all aspects of the feature and surrounding features.

Sketch Plan - Include grid co-ordinates, North arrow, and elevations.

TBm 16-69
 B-5 0-67
 1.0-C 17-36

F.S R.L

1	1.51	15-85
2	1.48	15-88
3	1.46	15-90
4	1.48	15-88
5	1.45	15-91
6	1.44	15-92

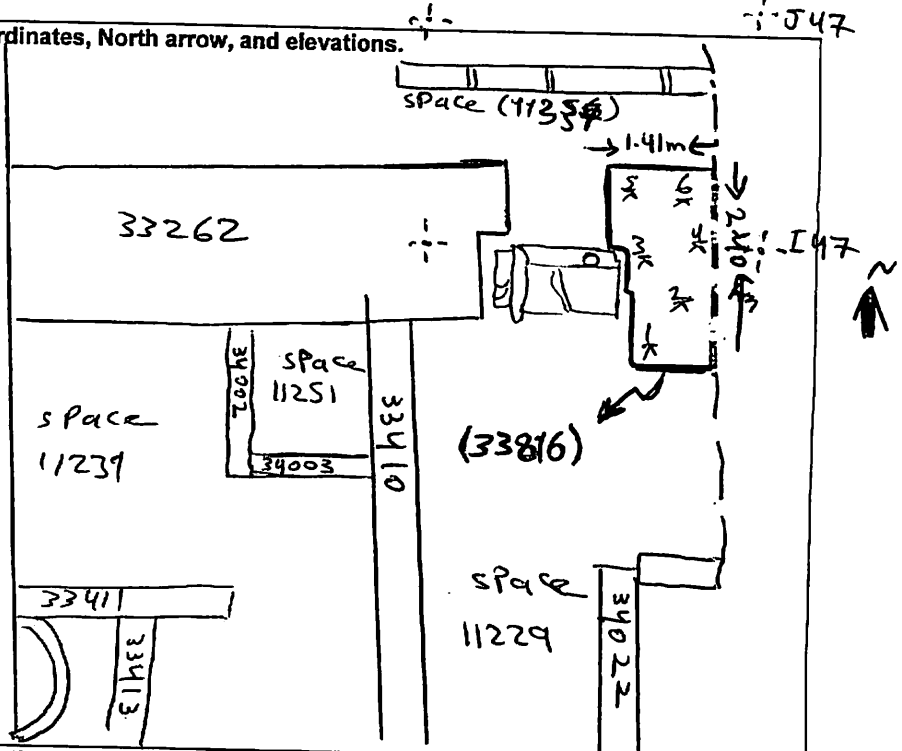

Profile Sketch - State direction the elevation of the feature being drawn is facing e.g. 'West Facing Elevation of Feature If feature was drawn in section then include the grid co-ordinates and elevations.

Drawing No.'s:	Photo No.'s:
Space No.: 11229 - 11337	Structure No.:
Matrix Group:	Matrix Phase:
Samples taken:	