

# GIZA PLATEAU MAPPING PROJECT

Grid Square(s) <b>201 B13, C13</b>	Area <b>KKFN</b>	Context Type <b>cut</b>	Central Coords
DEPOSIT			Context <b>33867</b>
<ol style="list-style-type: none"> <li>1. Compaction</li> <li>2. Colour</li> <li>3. Composition/Particle Size (Over 10%)</li> <li>4. Inclusions (Under 10%) occa / mod / freq</li> <li>5. Thickness and extent</li> <li>6. Top and bottom boundaries</li> <li>7. Other comments</li> <li>8. Method and conditions</li> </ol>	1-rectangle		<ol style="list-style-type: none"> <li>1. Shape in plan</li> <li>2. Corners</li> <li>3. Dimension/Depth</li> <li>4. Break of slope-top</li> <li>5. Sides</li> <li>6. Break of slope-base</li> <li>7. Base</li> <li>8. Orientation</li> <li>9. Inclination of axis</li> <li>10. Truncated (if known)</li> <li>11. Fill #s</li> <li>12. Other comments Draw profile overleaf</li> </ol>
	2-square		
	3-0.65m wide X 0.53m wide X 0.23m deep		
	4-sharp to gradual		
	5-vertical to gradual		
	6-sharp		
	7-Flat		
	8-SE / NW		
	9-vertical		
	10-31157		
	11-		
12-			

Type of feature: **quarrying ~~quarry~~ cut pit**

Stratigraphic Matrix

<input type="checkbox"/>	<input type="checkbox"/>	<input type="checkbox"/>	<input checked="" type="checkbox"/> 33537	<input type="checkbox"/>	<input type="checkbox"/>	<input type="checkbox"/>	<input type="checkbox"/>	<input type="checkbox"/>	<input type="checkbox"/>	<input type="checkbox"/>
--------------------------	--------------------------	--------------------------	---	--------------------------	--------------------------	--------------------------	--------------------------	--------------------------	--------------------------	--------------------------

This context is

<input type="checkbox"/>	<input type="checkbox"/>	<input type="checkbox"/>	<input checked="" type="checkbox"/> 33867	<input type="checkbox"/>	<input type="checkbox"/>	<input type="checkbox"/>	<input type="checkbox"/>	<input type="checkbox"/>	<input type="checkbox"/>	<input type="checkbox"/>
<input type="checkbox"/>	<input type="checkbox"/>	<input type="checkbox"/>	<input checked="" type="checkbox"/> 31157	<input type="checkbox"/>	<input type="checkbox"/>	<input type="checkbox"/>	<input type="checkbox"/>	<input type="checkbox"/>	<input type="checkbox"/>	<input type="checkbox"/>

Your interpretation:    Internal    External    Structural    Other (specify)

Your discussion:

quarrying cut during the earlier phase of quarrying

Placement in square

Context same as:

See contexts:

Site Book Refs:

Matrix phase: **2**

Initials and date

**EMS 3iii 2012**

Checked Interpretation:

Provisional period

Group/Phase

Initials and date

Context Number 33867

GPMP 2012

Bag Numbers

Ceramics	Objects
Environmental Samples & Type	Exotics
Charcoal	Other
Roncs	
Lithics	
Photographs	

513193 - 513194 - 513196

Drawings

Plans 33867

Sections

Top Elevation 24.03 mASL

Bottom Elevations 23.92 mASL

Sketch Plan

TBm 26.47  
 BS 2.42  
 Loc 28.89 mASL  
 FS RL  
 8 / 4.97 23.92 m ASL  
 7 / 4.86 24.03 mASL

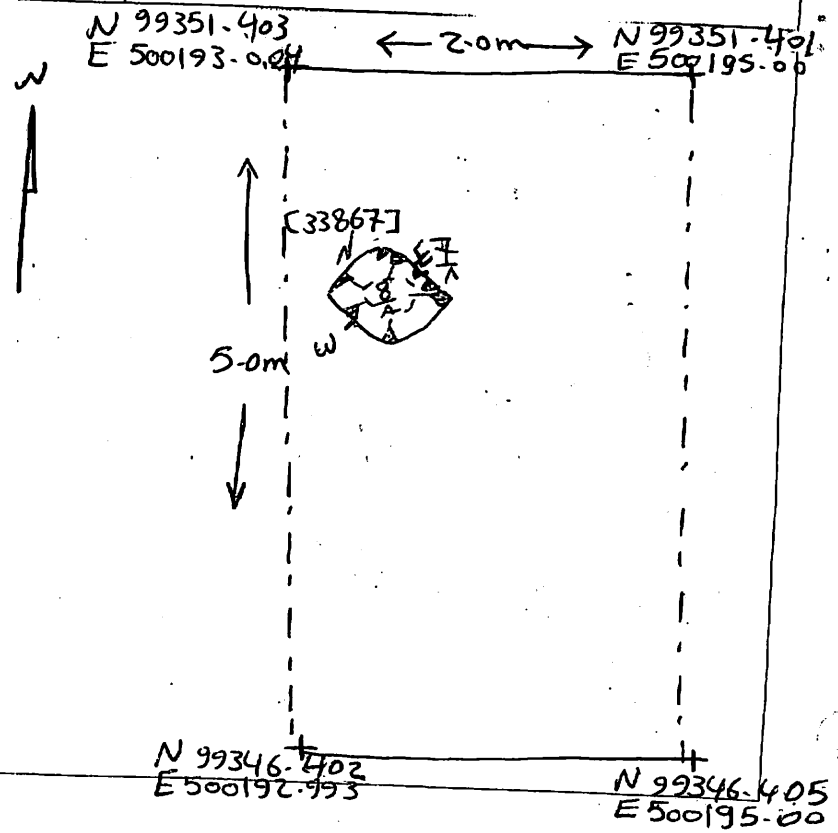

Profile

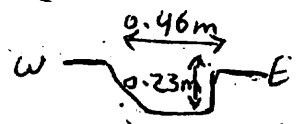

N 99346.405  
E 500195.00