

GIZA PLATEAU MAPPING PROJECT

Grid Square(s) 201B13, C13	Area KKT-N	Context Type Cut	Central Coords	Context 33870																																				
DEPOSIT																																								
<ol style="list-style-type: none"> 1. Compaction 2. Colour 3. Composition/Particle Size (Over 10%) 4. Inclusions (Under 10%) occa / mod / freq 5. Thickness and extent 6. Top and bottom boundaries 7. Other comments 8. Method and conditions 	<ol style="list-style-type: none"> 1- Irregular 2- round 3- 0.65m N/S by 0.20 by 0.08m deep 4- sharp 5- vertical 6- sharp 7- Flat 8- N/S 9- vertical 10- 31157 11- _____ 12- _____ 	<table border="1" style="width: 100%; border-collapse: collapse;"> <tr> <th colspan="12" style="text-align: center;">CUT</th> </tr> <tr> <td>1. Shape in plan</td> <td>2. Corners</td> <td>3. Dimension/Depth</td> <td>4. Break of slope-top</td> <td>5. Sides</td> <td>6. Break of slope-base</td> <td>7. Base</td> <td>8. Orientation</td> <td>9. Inclination of axis</td> <td>10. Truncated (if known)</td> <td>11. Fill #s</td> <td>12. Other comments</td> </tr> <tr> <td colspan="12" style="text-align: center;">Draw profile overleaf</td> </tr> </table>			CUT												1. Shape in plan	2. Corners	3. Dimension/Depth	4. Break of slope-top	5. Sides	6. Break of slope-base	7. Base	8. Orientation	9. Inclination of axis	10. Truncated (if known)	11. Fill #s	12. Other comments	Draw profile overleaf											
CUT																																								
1. Shape in plan	2. Corners	3. Dimension/Depth	4. Break of slope-top	5. Sides	6. Break of slope-base	7. Base	8. Orientation	9. Inclination of axis	10. Truncated (if known)	11. Fill #s	12. Other comments																													
Draw profile overleaf																																								
Type of feature: Quarrying cut pit																																								
Stratigraphic Matrix																																								
This context is	33870																																							
<table border="1" style="width: 100%; border-collapse: collapse;"> <tr> <td style="width: 10%;"></td> <td style="width: 10%;"></td> <td style="width: 10%;"></td> <td style="width: 10%;"></td> <td style="width: 10%;"></td> <td style="width: 10%;"></td> <td style="width: 10%;"></td> <td style="width: 10%;"></td> <td style="width: 10%;"></td> <td style="width: 10%;"></td> <td style="width: 10%;"></td> <td style="width: 10%;"></td> </tr> <tr> <td></td> <td></td> <td style="text-align: center;">33531</td> <td></td> <td></td> <td></td> <td></td> <td></td> <td></td> <td></td> <td></td> <td></td> </tr> <tr> <td></td> <td></td> <td style="text-align: center;">31157</td> <td></td> <td></td> <td></td> <td></td> <td></td> <td></td> <td></td> <td></td> <td></td> </tr> </table>																			33531												31157									
		33531																																						
		31157																																						
Your interpretation:	Internal	External	Structural	Other (specify)																																				
Your discussion:																																								
<p style="font-size: 1.2em;">Quarrying cut during the earlier phase of quarrying</p>																																								
Placement in square																																								
Context same as:			See contexts:																																					
Site Book Refs:			Matrix phase: 2																																					
Initials and date EMS 31/1/2012																																								
Checked Interpretation:																																								
Provisional period		Group/Phase		Initials and date																																				

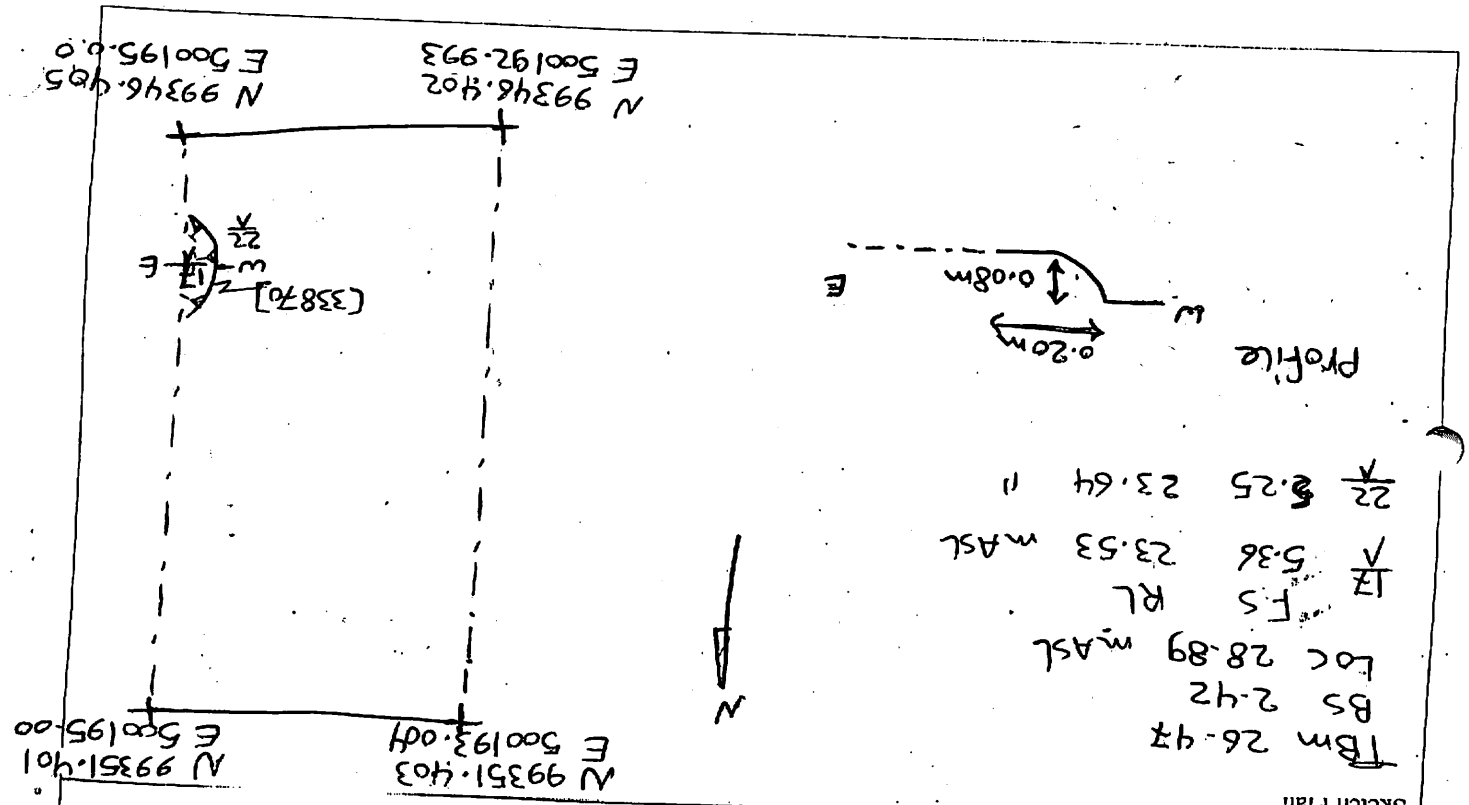

Context Number 33870		GMP 2012	
Ceramics		Bag Numbers	
Objects		Objects	
Environmental Samples & Type		Exotics	
Charcoal		Charcoal	
Bones		Oiler	
Lithics			
Photographs 513193-513194-513196			
Plans 33870		Drawings	
Sections		Sections	
Top Elevation		Bottom Elevations	
23.64 mASL		23-53 mASL	
Sketch Plan			