

AREA: KKT-N	GRID SQUARE (S): 201 B18-12	GRID CO-ORDINATES: E N	INITIALS & DATE: SAER 4.III 2012	FEATURE No.: 33893									
FEATURE TYPE (For example wall, staircase, bench, foundation structure, platform etc.): Wall			Full extent visible in plan: YES / <input checked="" type="radio"/> NO										
1. Dimensions (in metres)	Length: 30.60 m (as seen)	Width: 0.28 m	Height: 0.08 m										
2. Type of material(s) used	brown mud brick												
3. Coursing (form of construction)	one course												
4. Orientation	E-w												
5. Associated collapse	—												
6. Cut & fill feature #'s	—												
7. Repaired?	—												
8. Associated floors	—												
9. Surface treatments? E.g. plaster, paint, mouldings	—												
10. Size of one component	0.28 m x 0.08 m												
11. Bonding material	sandy silt												
12. Excavated	Yes <input checked="" type="radio"/> No <input type="radio"/> Not excavated												
Mini stratigraphic matrix		Abuts: Same as:											
<table border="0"> <tr> <td style="border: 1px solid black; width: 40px; height: 20px;"></td> <td style="border: 1px solid black; width: 40px; height: 20px; text-align: center;">33513</td> <td style="border: 1px solid black; width: 40px; height: 20px;"></td> </tr> <tr> <td></td> <td style="border: 1px solid black; width: 40px; height: 20px; text-align: center;">33893</td> <td></td> </tr> <tr> <td style="border: 1px solid black; width: 40px; height: 20px;"></td> <td style="border: 1px solid black; width: 40px; height: 20px;"></td> <td style="border: 1px solid black; width: 40px; height: 20px;"></td> </tr> </table>			33513			33893					Abutted by: Associated features:		
	33513												
	33893												
		Bonded into:											
		Contiguous with:											
Discussion and interpretation: E-w mud brick wall, the southern enclosure wall, the rebuilding it's seen in the southern section of the southern enclosure wall which took number S12012-6													

Remember: do not just draw the architectural feature in isolation. Show how it relates to surrounding features and include details of surface treatments, repairs/modifications/damage, bonding material(s), and associated cuts. Annotate all aspects of the feature or use a Drawing Key. Measurements must be included for all aspects of the feature and surrounding features.

**Sketch Plan** - Include grid co-ordinates, North arrow, and elevations.

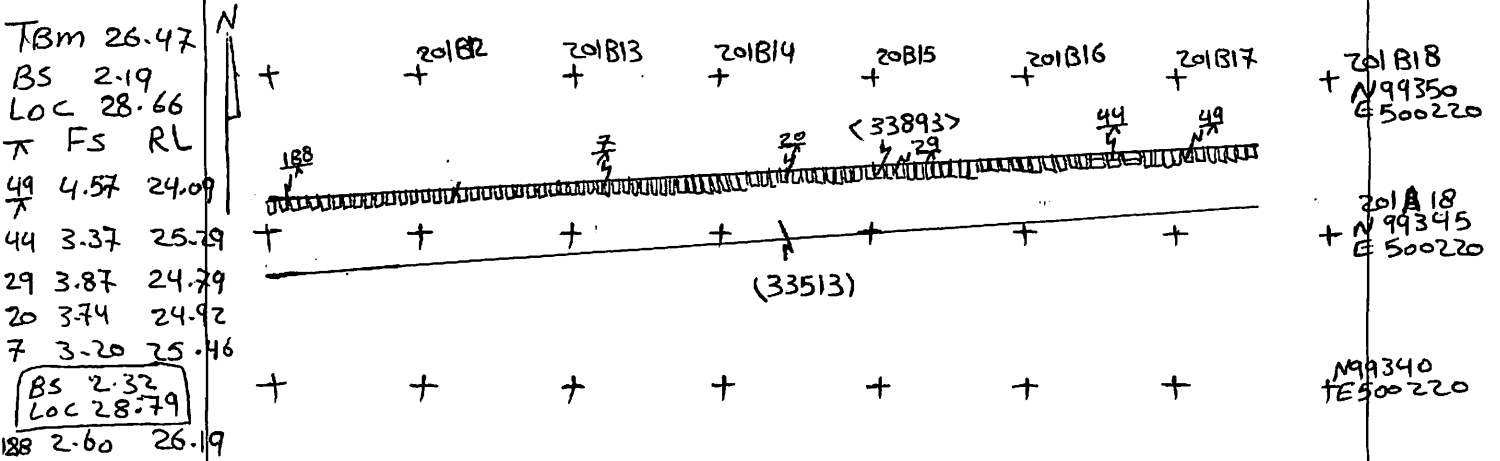

**Profile Sketch** - State direction the elevation of the feature being drawn is facing e.g. 'West Facing Elevation of Feature .... If feature was drawn in section then include the grid co-ordinates and elevations.

Drawing No.'s: 5/2012-6 p/ 2012-1 p/ 2012-2	Photo No.'s: 512597, 512598
Space No.:	Structure No.:
Matrix Group:	Matrix Phase: 6
Samples taken:	