

AREA: KKT-N	GRID SQUARE (S): 201 A8, A9, A10 201 A11, A12 201 B11	GRID CO-ORDINATES: E N	INITIALS & DATE: SAER 4th 2012	FEATURE No.: 33894									
FEATURE TYPE (For example (wall) staircase, bench, foundation structure, platform etc.): Wall			Full extent visible in plan: YES / <input checked="" type="radio"/> NO										
1. Dimensions (in metres)	Length: 15 m (as seen)	Width: 2.40 m	Height: 0.90 m										
2. Type of material(s) used	mudbrick (Nile clay)												
3. Coursing (form of construction)	irregular courses												
4. Orientation	E-W												
5. Associated collapse	-												
6. Cut & fill feature #'s	-												
7. Repaired?	-												
8. Associated floors	-												
9. Surface treatments? E.g. plaster, paint, mouldings	-												
10. Size of one component	0.42 m x 0.20 m												
11. Bonding material	Sandy silt												
12. Excavated	Yes <input checked="" type="radio"/> No <input type="radio"/> Not excavated												
Mini stratigraphic matrix		Abuts: Same as:											
<table border="0"> <tr> <td style="border: 1px solid black; width: 40px; height: 20px;"></td> <td style="border: 1px solid black; width: 40px; height: 20px; text-align: center;">33895</td> <td style="border: 1px solid black; width: 40px; height: 20px; text-align: center;">33513</td> </tr> <tr> <td></td> <td style="border: 1px solid black; width: 40px; height: 20px; text-align: center;">33894</td> <td></td> </tr> <tr> <td style="border: 1px solid black; width: 40px; height: 20px;"></td> <td style="border: 1px solid black; width: 40px; height: 20px; text-align: center;">33896</td> <td style="border: 1px solid black; width: 40px; height: 20px;"></td> </tr> </table>			33895	33513		33894			33896		Abutted by: Associated features:		
	33895	33513											
	33894												
	33896												
		Bonded into:											
		Contiguous with:											
Discussion and interpretation:													
<p>E-W mudbrick wall (the earlier southern enclosure wall)</p> <p>This wall was exposed in grid squares 201 A8, 201 A9, 201 A10, 201 A11 and 201 A12, but disappeared along side the Northern Face of the wall but it appears in the southern section of the wall in drawing no: 2012-6</p>													

Remember: do not just draw the architectural feature in isolation. Show how it relates to surrounding features and include details of surface treatments, repairs/modifications/damage, bonding material(s), and associated cuts. Annotate all aspects of the feature or use a Drawing Key. Measurements must be included for all aspects of the feature and surrounding features.

Sketch Plan - Include grid co-ordinates, North arrow, and elevations.

TBm 26.47
 BS 2.32
 LOC 28.79 mASL
 π Fs RL
 4 0.94 27.85 "
 5 0.93 27.86 "
 11 1.24 27.55 "
 51 1.46 27.33 "
 61 1.61 27.18 "
 64 1.88 26.91 "
 72 2.32 26.47 "
 69 1.84 26.95 "
 89 2.44 26.35 "
 91 2.54 26.25 "
 106 2.72 26.07 "

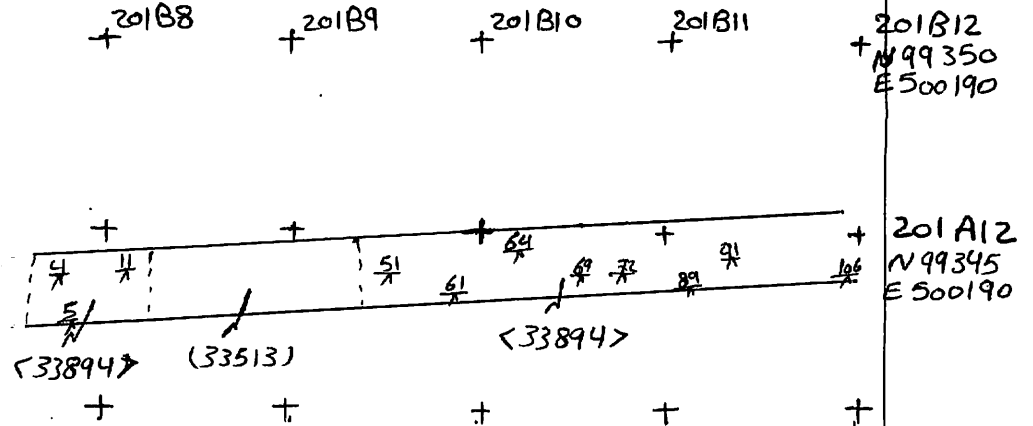

Profile Sketch - State direction the elevation of the feature being drawn is facing e.g. 'West Facing Elevation of Feature If feature was drawn in section then include the grid co-ordinates and elevations.

Drawing No.'s: 2012-4 2012-18	Photo No.'s: 512596, 512597
Space No.:	Structure No.:
Matrix Group:	Matrix Phase: 4a
Samples taken:	