

AREA: K1-E+	GRID SQUARE (S): I 43	GRID CO-ORDINATES: E N	INITIALS & DATE: AKO A 11 March 2012	FEATURE No.: 33989															
FEATURE TYPE (For example wall, staircase, bench, foundation structure, platform etc.): <u>threshold</u>			Full extent visible in plan: YES / NO																
1. Dimensions (in metres)	Length: 2.25m	Width: 1.20	Height: —																
2. Type of material(s) used																			
3. Coursing (form of construction)																			
4. Orientation	East-west																		
5. Associated collapse																			
6. Cut & fill feature #'s																			
7. Repaired?																			
8. Associated floors																			
9. Surface treatments? E.g. plaster, paint, mouldings																			
10. Size of one component																			
11. Bonding material																			
12. Excavated	Yes/No																		
Mini stratigraphic matrix <table border="1" style="margin-left: auto; margin-right: auto;"> <tr> <td style="width: 40px; height: 20px;"></td> <td style="width: 40px; height: 20px; text-align: center;">33259</td> <td style="width: 40px; height: 20px;"></td> </tr> <tr> <td></td> <td style="text-align: center;"> </td> <td></td> </tr> <tr> <td></td> <td style="text-align: center;">33989</td> <td></td> </tr> <tr> <td></td> <td style="text-align: center;"> </td> <td></td> </tr> <tr> <td style="width: 40px; height: 20px;"></td> <td style="width: 40px; height: 20px; text-align: center;">34655</td> <td style="width: 40px; height: 20px;"></td> </tr> </table>			33259						33989						34655		Abuts: Same as: Abutted by: Associated features: Bonded into: Contiguous with: —		
	33259																		
	33989																		
	34655																		
Discussion and interpretation:  big rectangular Lime stone threshold (33989), in the western north side of silo building complex, in wall (32996)																			

Remember: do not just draw the architectural feature in isolation. Show how it relates to surrounding features and include details of surface treatments, repairs/modifications/damage, bonding material(s), and associated cuts. Annotate all aspects of the feature or use a Drawing Key. Measurements must be included for all aspects of the feature and surrounding features.

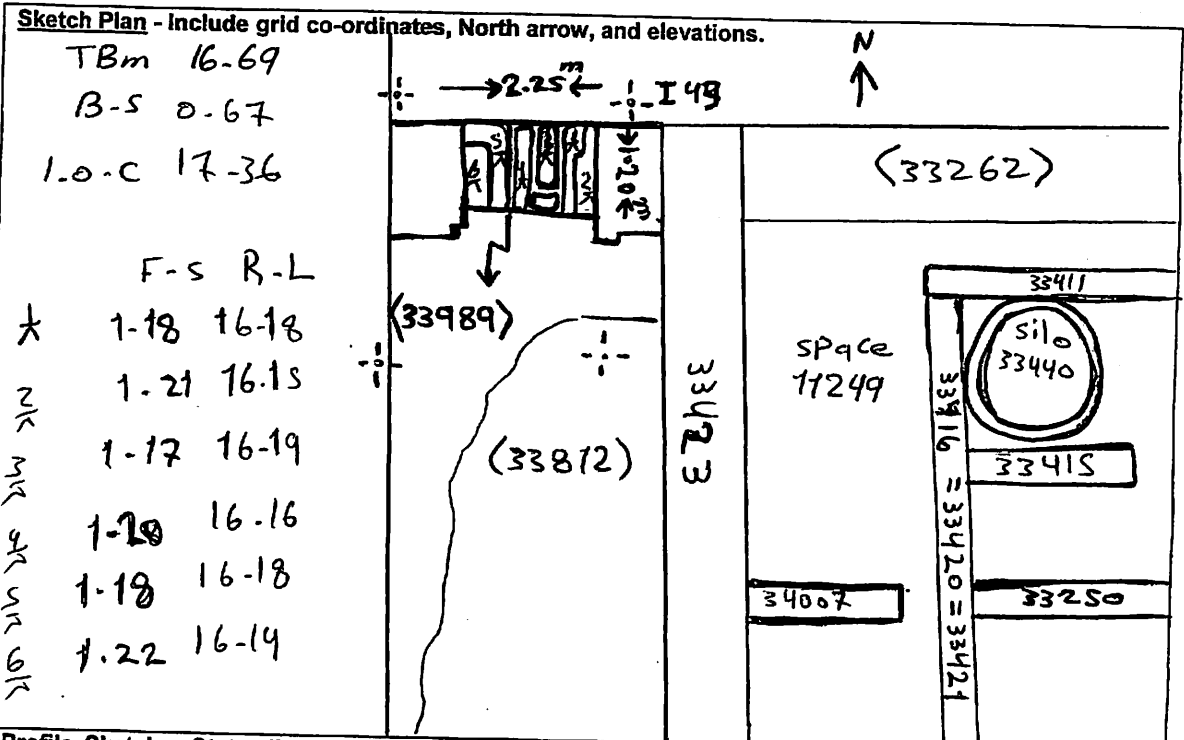

**Profile Sketch** - State direction the elevation of the feature being drawn is facing e.g. 'West Facing Elevation of Feature .... If feature was drawn in section then include the grid co-ordinates and elevations.

Drawing No.'s:	Photo No.'s:
Space No.:	Structure No.:
Matrix Group:	Matrix Phase:
Samples taken:	