

AREA: KKT-E+	GRID SQUARES: 201-G45	INITIALS & DATE: DCJ 13 FEB 2014	FEATURE No.: 33994									
FEATURE TYPE (For example wall, staircase, bench, foundation structure, platform etc.): BENCH FRAME		Full extent visible in plan: <input checked="" type="radio"/> YES / NO										
1. Dimensions (in metres)	Length: 1.34m.	Width: 0.15m.	Height: 0.19m.									
2. Type of material(s) used	SUN DRIED BRICKS 2 TYPES <sup>①</sup> MARL <del>② SHET SAND</del>											
3. Coursing (form of construction)	SINGLE ROW OF STRETCHERS, 3 COURSES											
4. Orientation	NW/SE											
5. Associated collapse	NONE											
6. Cut & fill feature #'s	CORE FILL (34455) CUT [34462]											
7. Repaired?	UNKNOWN BUT DID NOT APPEAR SO.											
8. Associated floors	(33284)											
9. Surface treatments? E.g. plaster, paint, mouldings	MUD RENDER (34454) ON NE & NW FACING ELEVATIONS.											
10. Size of one component	MARL BRICK: 0.29m (L) x 0.14m (W) x 0.10m (H) <del>SHET SAND BRICK: 0.32m (L) x 0.14m (W) x 0.10m (H)</del>											
11. Bonding material	NONE <del>VISIBLE</del> light grey fine, silt mortar with occ. frag charred											
12. Excavated	<input checked="" type="radio"/> Yes / No 100%.											
Mini stratigraphic matrix	<table border="0"> <tr> <td style="border: 1px solid black; width: 40px; height: 20px;"></td> <td style="border: 1px solid black; width: 40px; height: 20px; text-align: center;">34455</td> <td style="border: 1px solid black; width: 40px; height: 20px;"></td> </tr> <tr> <td></td> <td style="border: 1px solid black; width: 40px; height: 20px; text-align: center;">33994</td> <td></td> </tr> <tr> <td style="border: 1px solid black; width: 40px; height: 20px;"></td> <td style="border: 1px solid black; width: 40px; height: 20px; text-align: center;">34462</td> <td style="border: 1px solid black; width: 40px; height: 20px;"></td> </tr> </table>				34455			33994			34462	
	34455											
	33994											
	34462											
	Abuts:	Same as:										
	Abutted by:	Associated features:										
	Bonded into:											
	Contiguous with:											
Discussion and interpretation:												
<p>MUD BRICK FRAME OF LOW BENCH IN NW CORNER OF SPACE 11246. ENCLOSED CORE (34455).</p>												
VOLUME: 24 LITRES												

33994

AERA 2014

ARCHITECTURE RECORDING FORM

Remember: do not just draw the architectural feature in isolation. Show how it relates to surrounding features and include details of surface treatments, repairs/modifications/damage, bonding material(s), and associated cuts. Annotate all aspects of the feature or use a Drawing Key. Measurements must be included for all aspects of the feature and surrounding features.

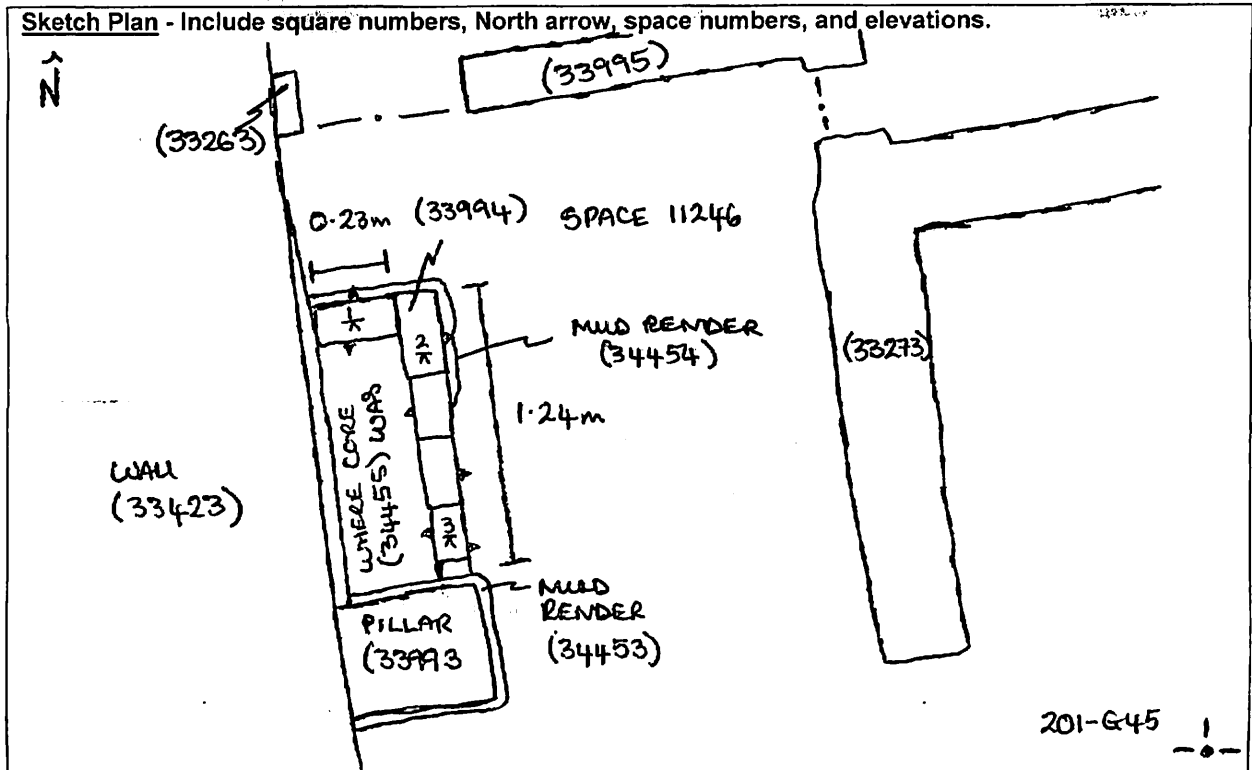

Profile Sketch - State direction the elevation of the feature being drawn is facing e.g. 'West Facing Elevation of Feature .... If feature was drawn in section then include the grid co-ordinates and elevations.

TBM: 16.81  
 BS: 0.71  
 IH: 17.52

	FS	RL
1	1.56	15.96
2	1.56	15.96
3	1.60	15.92

- 2014-070 POTTERY
- 2014-071 CHARCOAL
- 2014-072 FLINT
- 2014-073 SEALING?
- 2014-075 WET SIEVE

Drawing No.'s: 2014-33994 ✓	Photo No.'s: 513811, 513812.
Space No.: 11246	Structure No.: 15124
Matrix Group: 18226	Matrix Phase:
Samples taken: FLOTATION 2014-069 MARL BRICK 2014-074.	Sondage No.: 182