

AREA: <i>1ckt-E+</i>	GRID SQUARE (S): <i>F 45</i>	GRID CO-ORDINATES: <i>E</i> <i>N</i>	INITIALS & DATE: <i>AKOA</i> <i>10 March 2012</i>	FEATURE No.: <i>33996</i>																								
FEATURE TYPE (For example <u>wall</u> , staircase, bench, foundation structure, platform etc.):			Full extent visible in plan: <b>YES / NO</b>																									
1. Dimensions (in metres)	Length: <i>0.54m</i>	Width: <i>0.45m</i>	Height: <i>0.43m</i>																									
2. Type of material(s) used																												
3. Coursing (form of construction)																												
4. Orientation	<i>North - South</i>																											
5. Associated collapse																												
6. Cut & fill feature #'s																												
7. Repaired?																												
8. Associated floors																												
9. Surface treatments? E.g. plaster, paint, mouldings																												
10. Size of one component																												
11. Bonding material																												
12. Excavated	<input checked="" type="checkbox"/> Yes <input type="checkbox"/> No																											
Mini stratigraphic matrix <table style="width: 100%; border-collapse: collapse;"> <tr> <td style="border: 1px solid black; width: 20px; height: 20px;"></td> <td style="border: 1px solid black; width: 40px; height: 20px; text-align: center;"><i>34052</i></td> <td style="border: 1px solid black; width: 20px; height: 20px;"></td> </tr> <tr> <td colspan="3" style="text-align: center;"> </td> </tr> <tr> <td colspan="3" style="text-align: center;"> </td> </tr> <tr> <td colspan="3" style="text-align: center;"> </td> </tr> <tr> <td style="border: 1px solid black; width: 20px; height: 20px;"></td> <td style="border: 1px solid black; width: 40px; height: 20px; text-align: center;"><i>33996</i></td> <td style="border: 1px solid black; width: 20px; height: 20px;"></td> </tr> <tr> <td colspan="3" style="text-align: center;"> </td> </tr> <tr> <td colspan="3" style="text-align: center;"> </td> </tr> <tr> <td style="border: 1px solid black; width: 20px; height: 20px;"></td> <td style="border: 1px solid black; width: 40px; height: 20px; text-align: center;"><i>33428</i></td> <td style="border: 1px solid black; width: 20px; height: 20px;"></td> </tr> </table>			<i>34052</i>												<i>33996</i>									<i>33428</i>		Abuts: <i>33428</i> Same as: Abutted by:      Associated features: Bonded into: Contiguous with:		
	<i>34052</i>																											
	<i>33996</i>																											
	<i>33428</i>																											
Discussion and interpretation: <i>square &amp; marl brick wall &lt;33996&gt; may be as supporting wall                  for the North-south sand &amp; silt wall &lt;33428&gt;</i>																												

Remember: do not just draw the architectural feature in isolation. Show how it relates to surrounding features and include details of surface treatments, repairs/modifications/damage, bonding material(s), and associated cuts. Annotate all aspects of the feature or use a Drawing Key. Measurements must be included for all aspects of the feature and surrounding features.

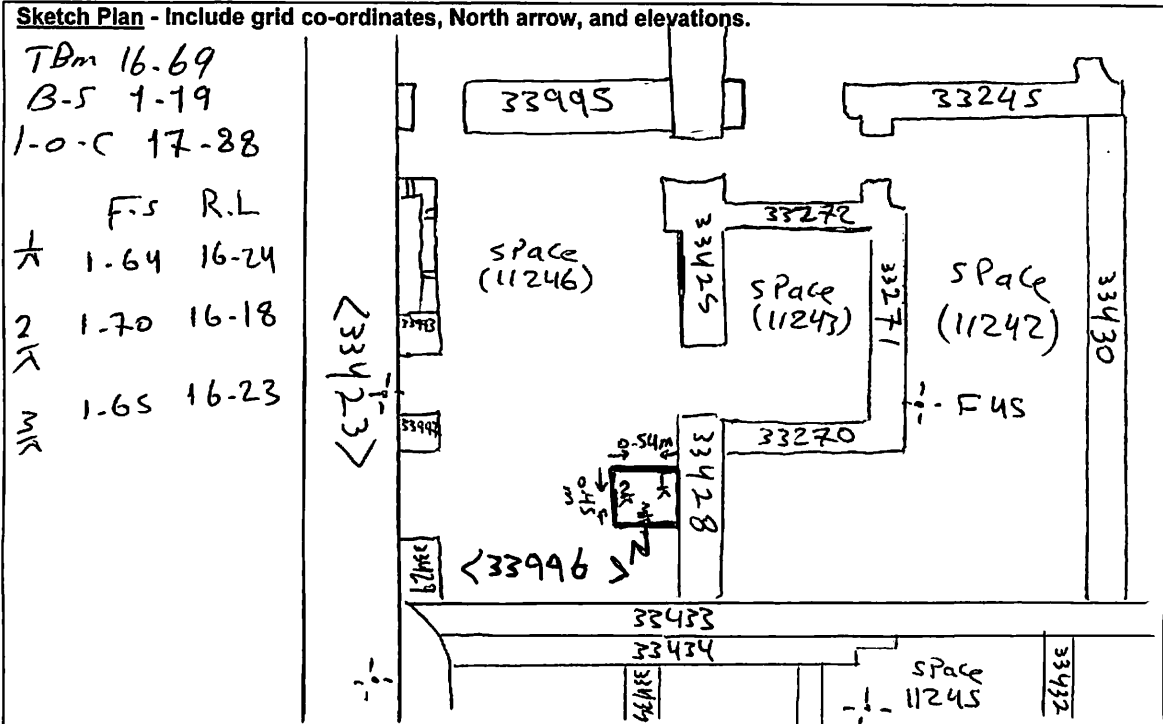

**Profile Sketch - State direction the elevation of the feature being drawn is facing e.g. 'West Facing Elevation of Feature .... If feature was drawn in section then include the grid co-ordinates and elevations.**

Drawing No.'s:	Photo No.'s:
Space No.: 11246	Structure No.:
Matrix Group:	Matrix Phase:
Samples taken:	