

AREA: <i>112-E4</i>	GRID SQUARE (S): <i>F47</i>	GRID CO-ORDINATES: <i>E</i> <i>N</i>	INITIALS & DATE: <i>AKO A</i> <i>18 March 2012</i>	FEATURE No.: <i>34015</i>														
FEATURE TYPE (For example wall, staircase, bench, foundation structure, platform etc.):			Full extent visible in plan: YES / NO															
1. Dimensions (in metres)	Length: <i>1.72m</i>	Width: <i>0.50m</i>	Height: <i>0.09m</i>															
2. Type of material(s) used																		
3. Coursing (form of construction)																		
4. Orientation	<i>North - south</i>																	
5. Associated collapse																		
6. Cut & fill feature #'s																		
7. Repaired?																		
8. Associated floors																		
9. Surface treatments? E.g. plaster, paint, mouldings																		
10. Size of one component																		
11. Bonding material																		
12. Excavated	Yes/No																	
Mini stratigraphic matrix <table border="1" style="margin-left: auto; margin-right: auto;"> <tr> <td style="width: 40px; height: 20px;"></td> <td style="width: 40px; height: 20px; text-align: center;"><i>33251</i></td> <td style="width: 40px; height: 20px;"></td> </tr> <tr> <td></td> <td style="text-align: center;"> </td> <td></td> </tr> <tr> <td></td> <td style="text-align: center;">34015</td> <td></td> </tr> <tr> <td></td> <td style="text-align: center;"> </td> <td></td> </tr> <tr> <td style="width: 40px; height: 20px;"></td> <td style="width: 40px; height: 20px; text-align: center;"><i>33433</i></td> <td style="width: 40px; height: 20px;"></td> </tr> </table>			<i>33251</i>						34015						<i>33433</i>		Abuts: <i>33433</i>	Same as:
	<i>33251</i>																	
	34015																	
	<i>33433</i>																	
		Abutted by:	Associated features:															
		Bonded into:																
		Contiguous with:																
Discussion and interpretation:																		
<i>North - south mud brick wall forms eastern limit of space (11236).</i>																		

Remember: do not just draw the architectural feature in isolation. Show how it relates to surrounding features and include details of surface treatments, repairs/modifications/damage, bonding material(s), and associated cuts. Annotate all aspects of the feature or use a Drawing Key. Measurements must be included for all aspects of the feature and surrounding features.

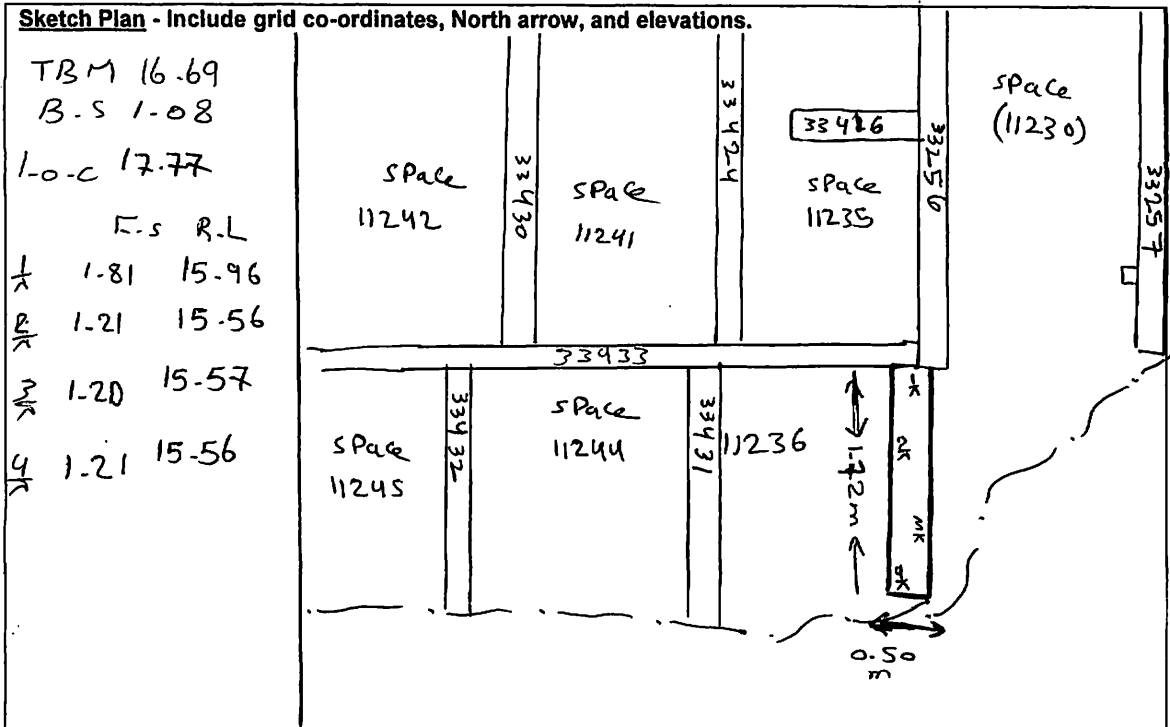

Profile Sketch - State direction the elevation of the feature being drawn is facing e.g. 'West Facing Elevation of Feature If feature was drawn in section then include the grid co-ordinates and elevations.

Drawing No.'s:	Photo No.'s:
Space No.: 11230-11236	Structure No.:
Matrix Group:	Matrix Phase:
Samples taken:	