

AREA: 1cdt-et	GRID SQUARE (S): H47	GRID CO-ORDINATES: E N	INITIALS & DATE: AKOA 10 March 2012	FEATURE No.: 34018																
FEATURE TYPE (For example wall, staircase, bench, foundation structure, platform etc.):			Full extent visible in plan: YES / NO																	
1. Dimensions (in metres)	Length: 0.78 m	Width: 0.74	Height: 0.18 m																	
2. Type of material(s) used																				
3. Coursing (form of construction)																				
4. Orientation	east-west																			
5. Associated collapse																				
6. Cut & fill feature #'s																				
7. Repaired?																				
8. Associated floors																				
9. Surface treatments? E.g. plaster, paint, mouldings																				
10. Size of one component																				
11. Bonding material																				
12. Excavated	Yes/No																			
Mini stratigraphic matrix <table border="1" style="margin-left: auto; margin-right: auto;"> <tr> <td style="width: 40px; height: 20px;"></td> <td style="width: 40px; height: 20px; text-align: center;">33845</td> <td style="width: 40px; height: 20px;"></td> </tr> <tr> <td></td> <td style="text-align: center;"> </td> <td></td> </tr> <tr> <td></td> <td style="text-align: center;">34018</td> <td></td> </tr> <tr> <td></td> <td style="text-align: center;"> </td> <td></td> </tr> <tr> <td style="width: 40px; height: 20px;"></td> <td style="width: 40px; height: 20px; text-align: center;">33856</td> <td style="width: 40px; height: 20px;"></td> </tr> </table>			33845						34018						33856		Abuts: 34020 Abutted by: Bonded into: Contiguous with:			Same as: Associated features:
	33845																			
	34018																			
	33856																			
Discussion and interpretation: east-west tiny mark brick wall (34018). Forms the south limit of space (11229), also the north limit of space (11254).																				

Remember: do not just draw the architectural feature in isolation. Show how it relates to surrounding features and include details of surface treatments, repairs/modifications/damage, bonding material(s), and associated cuts. Annotate all aspects of the feature or use a Drawing Key. Measurements must be included for all aspects of the feature and surrounding features.

Sketch Plan - Include grid co-ordinates, North arrow, and elevations.

TBm 16-69
 B-S 0-88
 1-o-c 17.57

F.S R.L
 $\frac{1}{\lambda}$ 1.53 16.04
 $\frac{2}{\lambda}$ 1.52 16.05

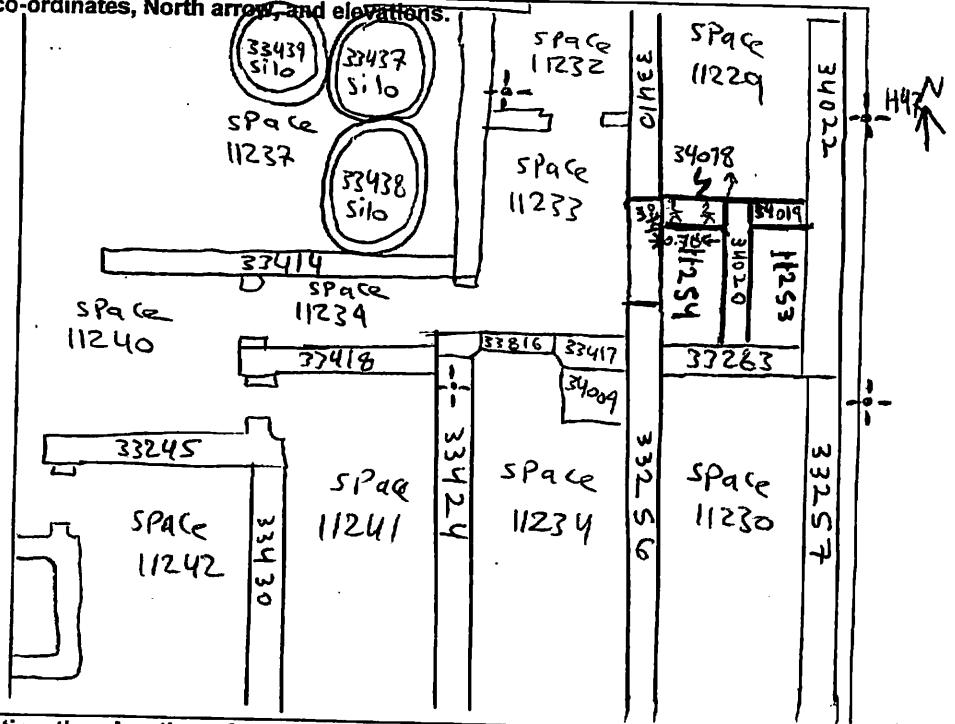

Profile Sketch - State direction the elevation of the feature being drawn is facing e.g. 'West Facing Elevation of Feature If feature was drawn in section then include the grid co-ordinates and elevations.

Drawing No.'s:	Photo No.'s:
Space No.: (11229), (11254)	Structure No.:
Matrix Group:	Matrix Phase:
Samples taken:	