

AREA: <i>11233</i>	GRID SQUARE (S): <i>H47</i>	GRID CO-ORDINATES: E N	INITIALS & DATE: <i>AKOA</i> <i>18 March 2012</i>	FEATURE No.: <i>34021</i>															
FEATURE TYPE (For example wall, staircase, bench, foundation structure, platform etc.): <i>door socket</i>			Full extent visible in plan: YES / NO																
1. Dimensions (in metres)	Length: <i>0.36m</i>	Width: <i>0.40m</i>	Height: <i>0.09m</i>																
2. Type of material(s) used																			
3. Coursing (form of construction)																			
4. Orientation	<i>east-west</i>																		
5. Associated collapse																			
6. Cut & fill feature #'s																			
7. Repaired?																			
8. Associated floors																			
9. Surface treatments? E.g. plaster, paint, mouldings																			
10. Size of one component																			
11. Bonding material																			
12. Excavated	Yes/No <input checked="" type="radio"/>																		
Mini stratigraphic matrix <table border="1" style="margin-left: auto; margin-right: auto;"> <tr> <td style="width: 40px; height: 20px;"></td> <td style="width: 40px; height: 20px; text-align: center;"><i>33255</i></td> <td style="width: 40px; height: 20px;"></td> </tr> <tr> <td></td> <td style="text-align: center;"> </td> <td></td> </tr> <tr> <td></td> <td style="text-align: center;">34021</td> <td></td> </tr> <tr> <td></td> <td style="text-align: center;"> </td> <td></td> </tr> <tr> <td style="width: 40px; height: 20px;"></td> <td style="width: 40px; height: 20px; text-align: center;"><i>33854</i></td> <td style="width: 40px; height: 20px;"></td> </tr> </table>			<i>33255</i>						34021						<i>33854</i>		Abuts: Same as: Abutted by: Associated features: Bonded into: Contiguous with:		
	<i>33255</i>																		
	34021																		
	<i>33854</i>																		
Discussion and interpretation: <p style="text-align: center;"><i>Possible limestone door socket in space 11233</i></p>																			

Remember: do not just draw the architectural feature in isolation. Show how it relates to surrounding features and include details of surface treatments, repairs/modifications/damage, bonding material(s), and associated cuts. Annotate all aspects of the feature or use a Drawing Key. Measurements must be included for all aspects of the feature and surrounding features.

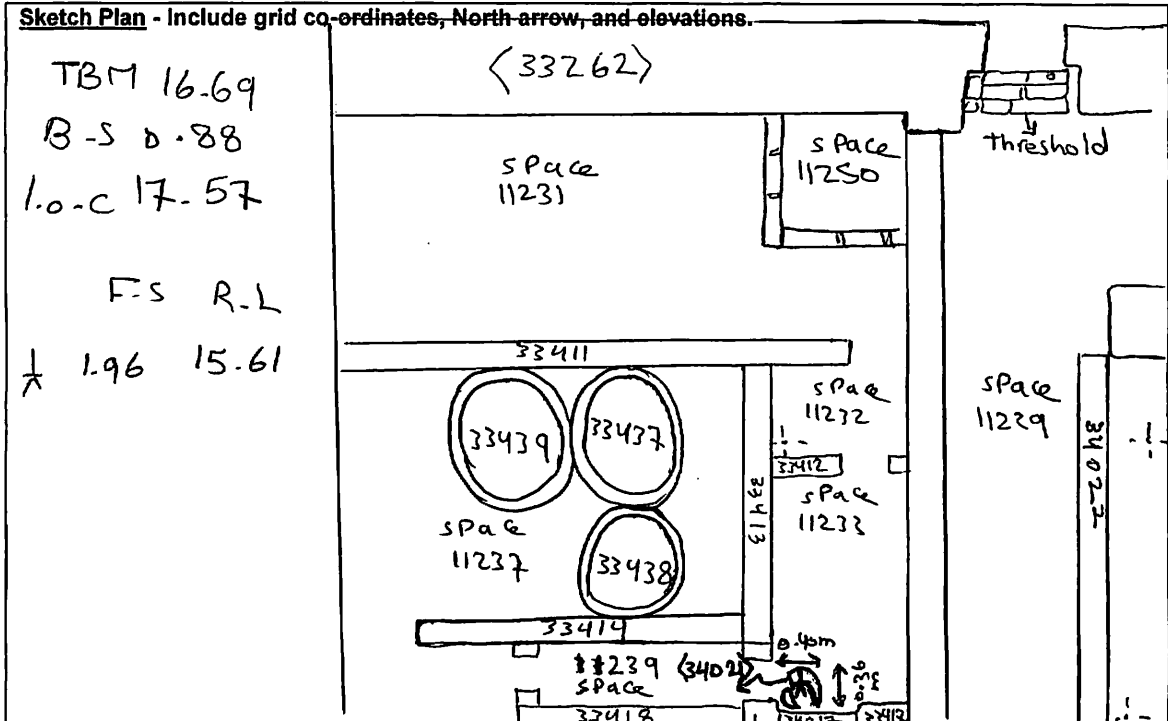

**Profile Sketch - State direction the elevation of the feature being drawn is facing e.g. 'West Facing Elevation of Feature ....' If feature was drawn in section then include the grid co-ordinates and elevations.**

Drawing No.'s:	Photo No.'s:
Space No.: 11233	Structure No.:
Matrix Group:	Matrix Phase:
Samples taken:	