

| | | | | | | | | | | | | | |
|---|---|------------------------------|---|-----------------------|--|-------|--|--|-----|--|---|--|--|
| AREA: 1ct-E+ | GRID SQUARE (S): J 47 | GRID CO-ORDINATES: E N | INITIALS & DATE: AKO A 22 March 2012 | FEATURE No.: 34059 | | | | | | | | | |
| FEATURE TYPE (For example wall, staircase, bench, foundation structure, platform etc.): | | | Full extent visible in plan: YES / <input checked="" type="radio"/> NO | | | | | | | | | | |
| 1. Dimensions (in metres) | Length: 4.30m | Width: 0.14m | Height: 0.08m | | | | | | | | | | |
| 2. Type of material(s) used | | | | | | | | | | | | | |
| 3. Coursing (form of construction) | | | | | | | | | | | | | |
| 4. Orientation | East - west | | | | | | | | | | | | |
| 5. Associated collapse | | | | | | | | | | | | | |
| 6. Cut & fill feature #'s | | | | | | | | | | | | | |
| 7. Repaired? | - | | | | | | | | | | | | |
| 8. Associated floors | | | | | | | | | | | | | |
| 9. Surface treatments? E.g. plaster, paint, mouldings | | | | | | | | | | | | | |
| 10. Size of one component | | | | | | | | | | | | | |
| 11. Bonding material | | | | | | | | | | | | | |
| 12. Excavated | Yes <input checked="" type="radio"/> No | | | | | | | | | | | | |
| Mini stratigraphic matrix <table border="0" style="width: 100%;"> <tr> <td style="border: 1px solid black; width: 30px; height: 20px;"></td> <td style="border: 1px solid black; width: 30px; height: 20px; text-align: center;">33842</td> <td style="border: 1px solid black; width: 30px; height: 20px;"></td> </tr> <tr> <td></td> <td style="border: 1px solid black; width: 30px; height: 20px; text-align: center;">34059</td> <td></td> </tr> <tr> <td style="border: 1px solid black; width: 30px; height: 20px;"></td> <td style="border: 1px solid black; width: 30px; height: 20px; text-align: center;">NFE</td> <td style="border: 1px solid black; width: 30px; height: 20px;"></td> </tr> </table> | | | 33842 | | | 34059 | | | NFE | | Abuts: Same as: Abutted by: Associated features: Bonded into: Contiguous with: | | |
| | 33842 | | | | | | | | | | | | |
| | 34059 | | | | | | | | | | | | |
| | NFE | | | | | | | | | | | | |
| Discussion and interpretation: <p style="text-align: center;">east-west tiny marl brick wall (34059) - formed the southern limit of space (11337)</p> <p style="text-align: center;">it still goes under excavation from East and west</p> | | | | | | | | | | | | | |

Remember: do not just draw the architectural feature in isolation. Show how it relates to surrounding features and include details of surface treatments, repairs/modifications/damage, bonding material(s), and associated cuts. Annotate all aspects of the feature or use a Drawing Key. Measurements must be included for all aspects of the feature and surrounding features.

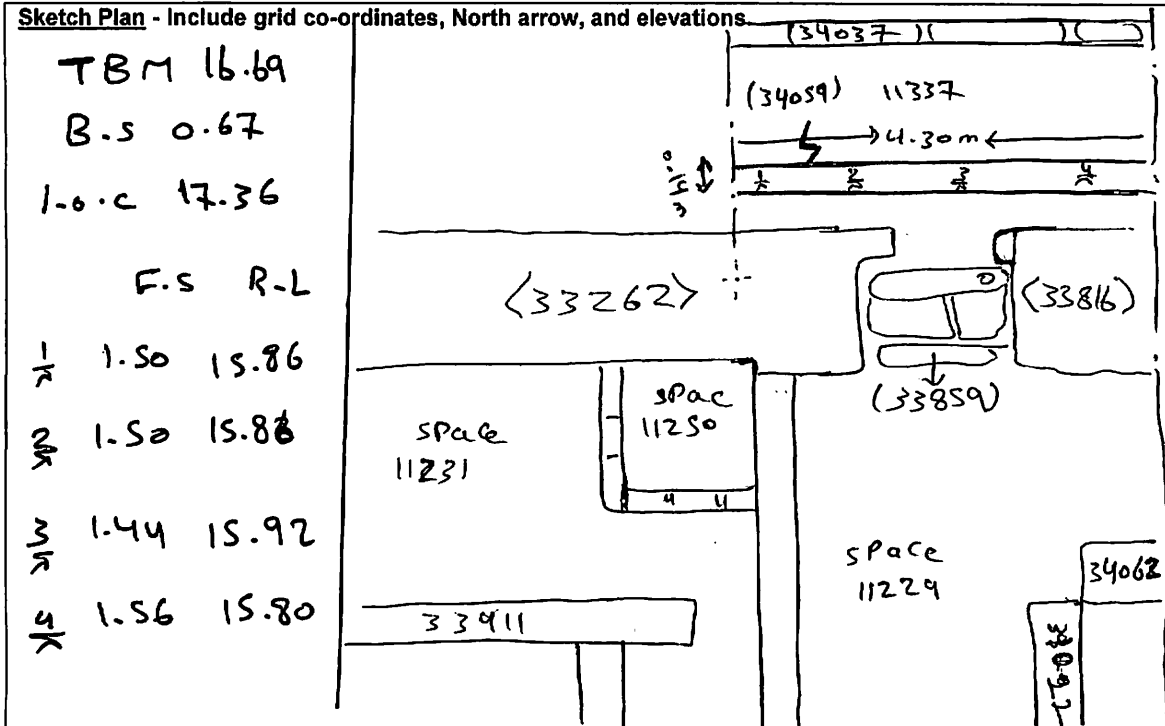

Profile Sketch - State direction the elevation of the feature being drawn is facing e.g. 'West Facing Elevation of Feature If feature was drawn in section then include the grid co-ordinates and elevations.

| | |
|---------------------|----------------|
| Drawing No.'s: | Photo No.'s: |
| Space No.: 11337 | Structure No.: |
| Matrix Group: | Matrix Phase: |
| Samples taken: | |