

GPMP GIZA

Site: SAFS 2/LFM Area: MVT-E	GRID SQUARE(S) 101-N20	ARCHITECTURE	FEATURE 34127									
1. Material	1) MUDBRICK											
2. Size of materials	2) UNKNOWN											
3. Finish	3) REGULAR COURSEING											
4. Coursing/bond	4) 3 ROWS (N/S) WESTERN & MIDDLE ROW ARE HEADERS & EASTERN ROW HALF BRICKS?											
5. Form	5) WALL											
6. Direction of faces	6) NORTH, EAST & WEST											
7. Orientation	7) N/S											
8. Dimensions	8) 1.55m (L) X 1.15m (W)											
9. Associated collapse	9) (33656) (32764) (33710) (32762)											
10. Founds, cuts & fills	10) UNKNOWN											
11. Repaired	11) "											
12. Associated floors	12) "											
13. Plastered	13) "											
14. Wall core	14) "											
15. Types of brick (%)	15) "											
16. Composition of bricks	16) "											
17. Dimensions of bricks (sample of three)	17) UNKNOWN											
Stratigraphic Matrix	<table border="1"> <tr> <td><input type="checkbox"/></td> <td><input type="checkbox"/></td> <td><input type="checkbox"/></td> </tr> <tr> <td><input type="checkbox"/></td> <td>3244</td> <td><input type="checkbox"/></td> </tr> <tr> <td><input type="checkbox"/></td> <td>34127</td> <td><input type="checkbox"/></td> </tr> </table>		<input type="checkbox"/>	<input type="checkbox"/>	<input type="checkbox"/>	<input type="checkbox"/>	3244	<input type="checkbox"/>	<input type="checkbox"/>	34127	<input type="checkbox"/>	Abuts Above Abutted by Below Bonded into (33722) Contiguous with
<input type="checkbox"/>	<input type="checkbox"/>	<input type="checkbox"/>										
<input type="checkbox"/>	3244	<input type="checkbox"/>										
<input type="checkbox"/>	34127	<input type="checkbox"/>										
INTERPRETATION	(Enclosing) Internal External											
Reason for decay	NOT EXCAVATED											
Indications of original dimensions	FEATURE NUMBER ASSIGNED DURING AERA											
Indications of original functions	DATA CURATION PROJECT. PREVIOUSLY LUMPED TOGETHER WITH (33722)											
WESTERN WALL OF SPACE 11208. NORTHERN LIMIT APPEARS FROM THE PLAN TO FORM THE SOUTHERN SIDE OF THE ACCESS POINT TO THE SPACE.												
Associated contexts:												
Context Same As:												
Drawing Nos: 2012-89												
Photographs (feature in plan, elevation, materials used, surface treatment e.g. plaster, paint etc.)		Finds		Samples (flotation, wet sieve, materials used e.g. bricks, stone, wood, bonding material etc.)								
Photograph No.	Description	Description	Artefact no.	Sample No.	Description							
/		/		/								
						Phase:		Checked	Initials DCJ Date 10 JAN 2012			

(34127)

Sketch Drawings (in plan and in profile)

Remember: do not just draw the architectural feature in isolation. Show how it relates to surrounding features and include details of surface treatments, repairs/modifications/damage, bonding material(s), and associated cuts. Annotate all aspects of the feature or use a Drawing Key. Measurements must be included for all aspects of the feature and surrounding features.

Sketch Plan - Include grid co-ordinates, North arrow, and elevations.

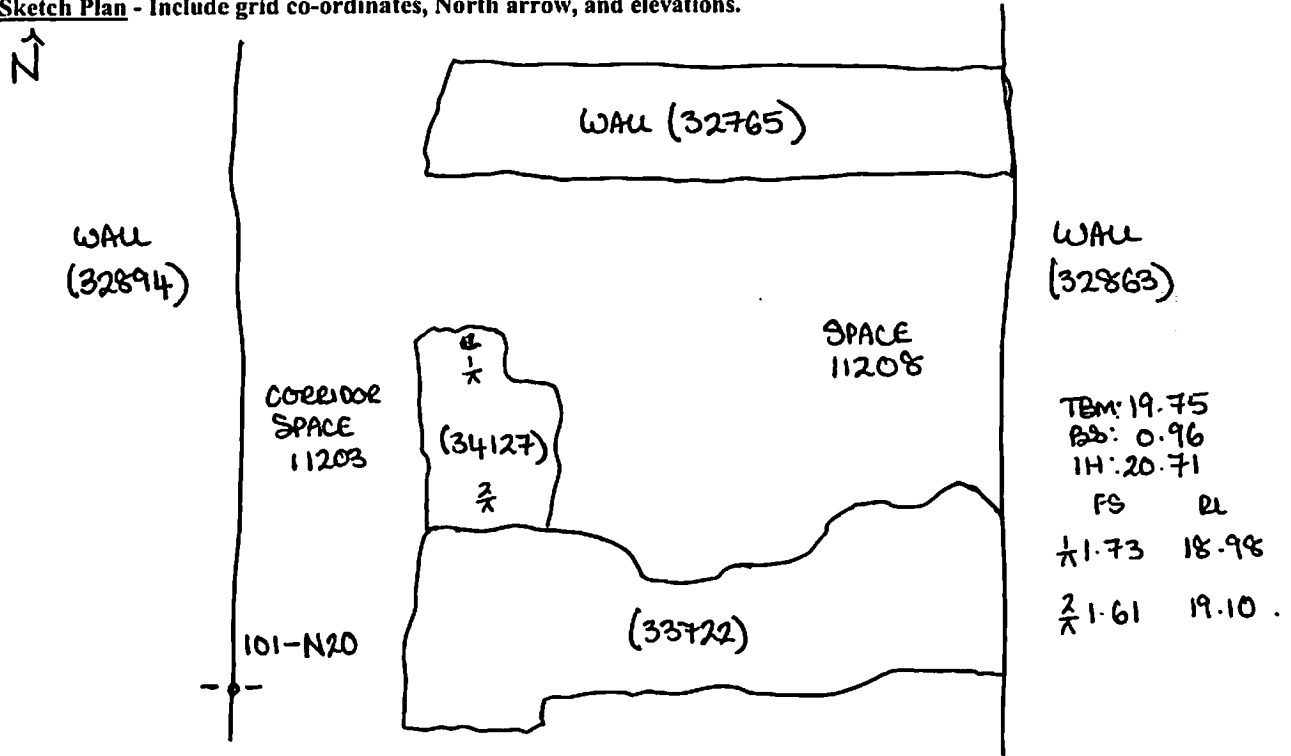

Profile Sketch

- State direction the elevation of the feature being drawn is facing e.g. 'West Facing Elevation of Feature
- If feature was drawn in section then include the grid co-ordinates and elevations.