

GPMP GIZA

| | | | | | | | | | | | | |
|--|---|----------------------------------|--|--|--|--|-------|--|--|--|--|---|
| Site: SAFS 2/LTM Area: KKT-F | GRID SQUARE(S) 101-T31 | ARCHITECTURE | FEATURE 34210 | | | | | | | | | |
| 1. Material | 1) MUDBRICK | | | | | | | | | | | |
| 2. Size of materials | 2) UNKNOWN | | | | | | | | | | | |
| 3. Finish | 3) " | | | | | | | | | | | |
| 4. Coursing/bond | 4) " | | | | | | | | | | | |
| 5. Form | 5) WALL | | | | | | | | | | | |
| 6. Direction of faces | 6) NORTH, WEST, EAST | | | | | | | | | | | |
| 7. Orientation | 7) NW/SE | | | | | | | | | | | |
| 8. Dimensions | 8) 0.63m (L) x 0.35m (W) | | | | | | | | | | | |
| 9. Associated collapse | 9) POSSIBLY (30061) | | | | | | | | | | | |
| 10. Founds, cuts & fills | 10) NO | | | | | | | | | | | |
| 11. Repaired | 11) UNKNOWN | | | | | | | | | | | |
| 12. Associated floors | 12) (30060) | | | | | | | | | | | |
| 13. Plastered | 13) (34211) | | | | | | | | | | | |
| 14. Wall core | 14) UNKNOWN | | | | | | | | | | | |
| 15. Types of brick (%) | 15) " | | | | | | | | | | | |
| 16. Composition of bricks | 16) " | | | | | | | | | | | |
| 17. Dimensions of bricks (sample of three) | 17) " | | | | | | | | | | | |
| Stratigraphic Matrix | <table border="1"> <tr> <td></td> <td></td> <td></td> </tr> <tr> <td></td> <td>34210</td> <td></td> </tr> <tr> <td></td> <td></td> <td></td> </tr> </table> | | | | | | 34210 | | | | | Abuts Above Abutted by Below Bonded into Contiguous with (21910) |
| | | | | | | | | | | | | |
| | 34210 | | | | | | | | | | | |
| | | | | | | | | | | | | |
| INTERPRETATION | Enclosing | Internal | External | | | | | | | | | |
| Reason for decay | NOT EXCAVATED - NUMBER ASSIGNED DURING DATA CURATION PROJECT. NUMBER (21918) WAS WRITTEN ON THE PLAN BUT WAS VOIDED SO A NEW NUMBER HAD TO BE GIVEN. | | | | | | | | | | | |
| Indications of original dimensions | | | | | | | | | | | | |
| Indications of original functions | | | | | | | | | | | | |
| REMAINS OF A WALL THAT PARTIALLY EXTENDED FROM THE SOUTHERN LOE. NW LIMIT FUNCTIONED AS ONE SIDE OF A THRESHOLD BETWEEN SPACE 11409 & 11410. | | | | | | | | | | | | |
| Associated contexts: | | | | | | | | | | | | |
| Context Same As: | | | | | | | | | | | | |
| Drawing Nos: 2008-140 | | | | | | | | | | | | |
| Photographs (feature in plan, elevation, materials used, surface treatment e.g. plaster, paint etc.) Photograph No. Description | Finds Description Artefact no. | | Samples (flotation, wet sieve, materials used e.g. bricks, stone, wood, bonding material etc.) Sample No. Description | | | | | | | | | |
| | Phase: | | Checked | | | | | | | | | |
| 51126 | | Initials DCJ Date 28 JAN 2013 | | | | | | | | | | |

(34210).

Sketch Drawings (in plan and in profile)

Remember: do not just draw the architectural feature in isolation. Show how it relates to surrounding features and include details of surface treatments, repairs/modifications/damage, bonding material(s), and associated cuts. Annotate all aspects of the feature or use a Drawing Key. Measurements must be included for all aspects of the feature and surrounding features.

Sketch Plan - Include grid co-ordinates, North arrow, and elevations.

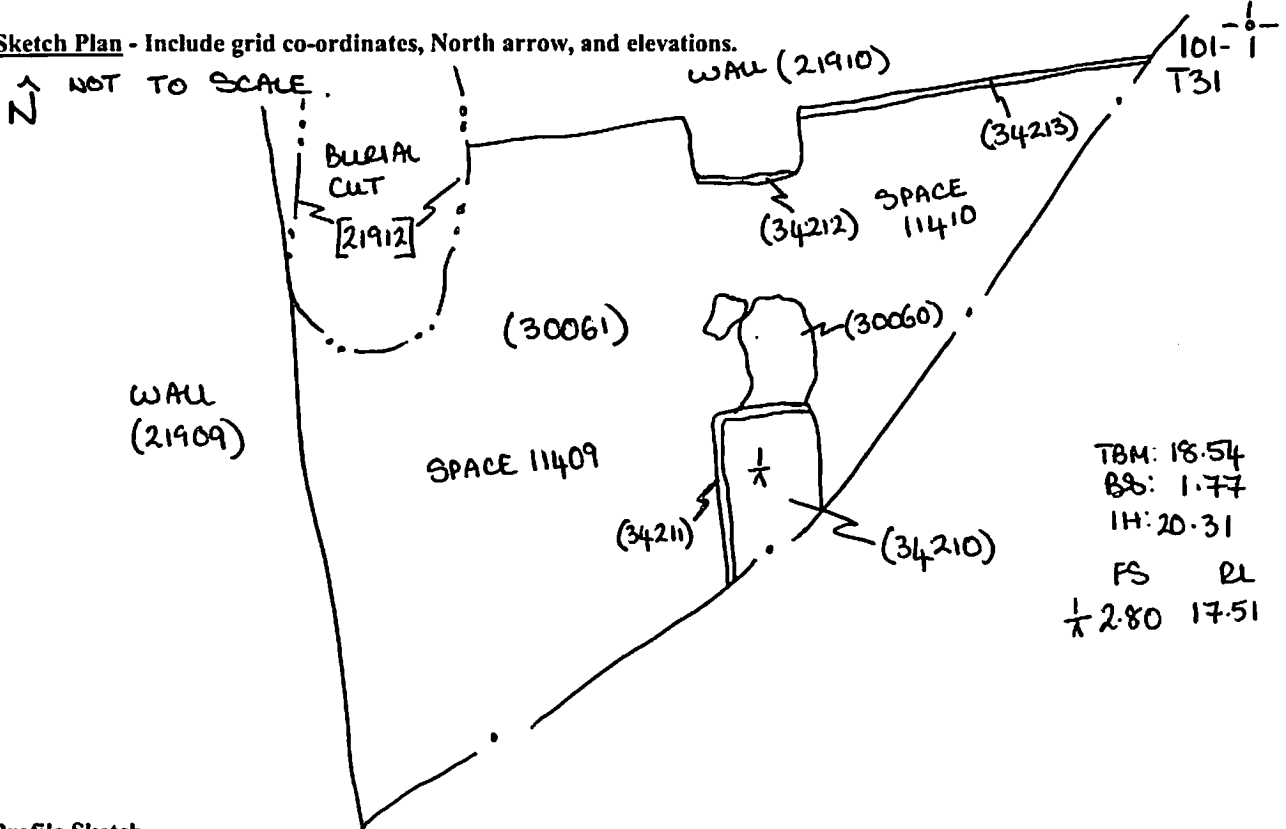

Profile Sketch

- State direction the elevation of the feature being drawn is facing e.g. 'West Facing Elevation of Feature
- If feature was drawn in section then include the grid co-ordinates and elevations.