

GPMP GIZA

Site: SAFS 2/L7M Area: KKT-N	GRID SQUARE(S) 201-E27	ARCHITECTURE	FEATURE 34313									
1. Material	1) MUDBRICK											
2. Size of materials	2) 0.37m (L) X 0.16m (W) FROM PLAN.											
3. Finish	3) REGULAR											
4. Coursing/bond	4) TWO HEADERS VISIBLE.											
5. Form	5) WALL											
6. Direction of faces	6) NW, SW, NE.											
7. Orientation	7) NW/SE											
8. Dimensions	8) 2.27m (L) X 0.37m (W).											
9. Associated collapse	9) UNKNOWN											
10. Founds, cuts & fills	10) "											
11. Repaired	11) "											
12. Associated floors	12) "											
13. Plastered	13) WITH (27645)											
14. Wall core	14) (27643)											
15. Types of brick (%)	15) UNKNOWN											
16. Composition of bricks	16) "											
17. Dimensions of bricks (sample of three)	17) SEE # 2.											
Stratigraphic Matrix	<table border="1"> <tr> <td><input type="checkbox"/></td> <td><input type="checkbox"/></td> <td><input type="checkbox"/></td> </tr> <tr> <td><input type="checkbox"/></td> <td>34313</td> <td><input type="checkbox"/></td> </tr> <tr> <td><input type="checkbox"/></td> <td><input type="checkbox"/></td> <td><input type="checkbox"/></td> </tr> </table>		<input type="checkbox"/>	<input type="checkbox"/>	<input type="checkbox"/>	<input type="checkbox"/>	34313	<input type="checkbox"/>	<input type="checkbox"/>	<input type="checkbox"/>	<input type="checkbox"/>	Abuts Above Abutted by Below Bonded into Contiguous with (27644)
<input type="checkbox"/>	<input type="checkbox"/>	<input type="checkbox"/>										
<input type="checkbox"/>	34313	<input type="checkbox"/>										
<input type="checkbox"/>	<input type="checkbox"/>	<input type="checkbox"/>										
INTERPRETATION	Enclosing	<u>Internal</u>	External									
Reason for decay	NOT EXCAVATED - NUMBER ASSIGNED DURING DATA CREATION PROJECT.											
Indications of original dimensions												
Indications of original functions												
REMAINS OF BOUNDARY WALL FOR SPACE 11544 & 11546 IN STRUCTURE 15257.												
Associated contexts:												
Context Same As:												
Drawing Nos: 2007-42												
Photographs (feature in plan, elevation, materials used, surface treatment e.g. plaster, paint etc.)	Finds		Samples (flotation, wet sieve, materials used e.g. bricks, stone, wood, bonding material etc.)									
Photograph No. Description	Description	Artefact no.	Sample No. Description									
	Phase:	Checked	Initials DCJ Date 08 APRIL 2013									

(34313)

Sketch Drawings (in plan and in profile)

Remember: do not just draw the architectural feature in isolation. Show how it relates to surrounding features and include details of surface treatments, repairs/modifications/damage, bonding material(s), and associated cuts. Annotate all aspects of the feature or use a Drawing Key. Measurements must be included for all aspects of the feature and surrounding features.

Sketch Plan - Include grid co-ordinates, North arrow, and elevations.

NOT TO SCALE \hat{N}

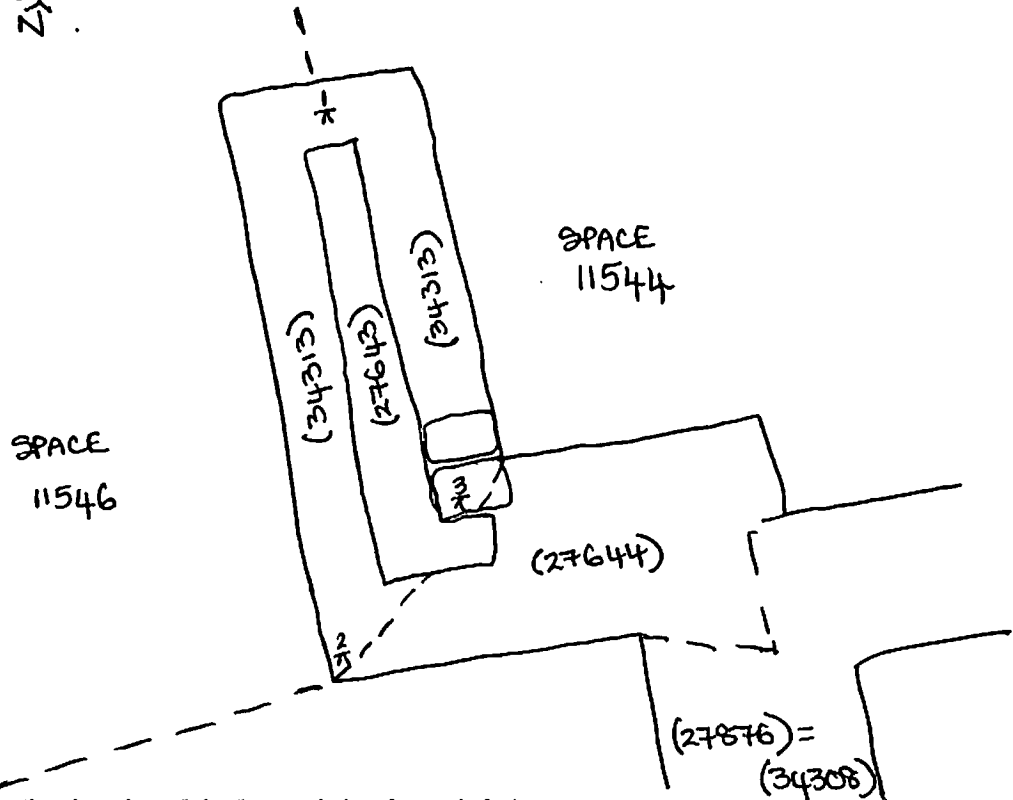

Profile Sketch

- State direction the elevation of the feature being drawn is facing e.g. 'West Facing Elevation of Feature
- If feature was drawn in section then include the grid co-ordinates and elevations.

TBM: 23.26
 BS: 0.80
 IH: 24.06

FB	RL
1 2.53	21.53
2 2.79	21.37
3 2.82	21.24

201-E27
 -6-