

GPMP GIZA

Site: SAPS 2 / LTA Area: KLT-N	GRID SQUARE(S) 201-F24, 201-G24	ARCHITECTURE	FEATURE 34353																								
1. Material	1) MIXED MATERIAL																										
2. Size of materials	2) 0.17m (h) X 0.13m (w)																										
3. Finish	3) IRREGULAR																										
4. Coursing/bond	4) UNKNOWN																										
5. Form	5) WALL CORE																										
6. Direction of faces	6) N/A																										
7. Orientation	7) NW/SE																										
8. Dimensions	8) 4.29m (h) X 0.48m (w)																										
9. Associated collapse	9) UNKNOWN																										
10. Founds, cuts & fills	10) "																										
11. Repaired	11) "																										
12. Associated floors	12) "																										
13. Plastered	13) N/A																										
14. Wall core	14) "																										
15. Types of brick (%)	15) UNKNOWN																										
16. Composition of bricks	16) "																										
17. Dimensions of bricks (sample of three)	17) SEE # 2																										
Stratigraphic Matrix	<table border="1" style="width:100%; text-align:center;"> <tr> <td style="width:33%; height:40px;"></td> <td style="width:33%; height:40px;"></td> <td style="width:33%; height:40px;"></td> </tr> <tr> <td style="border:none;"></td> <td style="border:none;"></td> <td style="border:none;"></td> </tr> <tr> <td style="border:none;"></td> <td style="border:none;"></td> <td style="border:none;"></td> </tr> <tr> <td style="border:none;"></td> <td style="border:none;"></td> <td style="border:none;"></td> </tr> <tr> <td style="border:none;"></td> <td style="border:none;"></td> <td style="border:none;"></td> </tr> <tr> <td style="border:none;"></td> <td style="border:none;"></td> <td style="border:none;"></td> </tr> <tr> <td style="border:none;"></td> <td style="border:none;"></td> <td style="border:none;"></td> </tr> <tr> <td style="border:none;"></td> <td style="border:none;"></td> <td style="border:none;"></td> </tr> </table>																										Abuts Above Abutted by Below Bonded into Contiguous with
INTERPRETATION		Enclosing Internal External																									
Reason for decay	NOT EXCAVATED - NUMBER ASSIGNED DURING																										
Indications of original dimensions	DATA CURATION PROJECT.																										
Indications of original functions																											
CORE OF EITHER REPAIR WALL (29343) OR ORIGINAL WALL (29342)																											
SPACE: 11212, 11567																											
STRUCTURE: 15255.																											
Associated contexts:																											
Context Same As:																											
Drawing Nos: 2008-6, 2008-7																											
Photographs (feature in plan, elevation, materials used, surface treatment e.g. plaster, paint etc.)		Finds																									
Description		Artifact no.																									
Photograph No.	Description	Sample No.	Description																								
Phase:		Checked	Initials DCS Date 20 APRIL 2013																								

34353

Sketch Drawings (in plan and in profile)

Remember: do not just draw the architectural feature in isolation. Show how it relates to surrounding features and include details of surface treatments, repairs/modifications/damage, bonding material(s), and associated cuts. Annotate all aspects of the feature or use a Drawing Key. Measurements must be included for all aspects of the feature and surrounding features.

Sketch Plan - Include grid co-ordinates, North arrow, and elevations.

NOT TO SCALE \uparrow

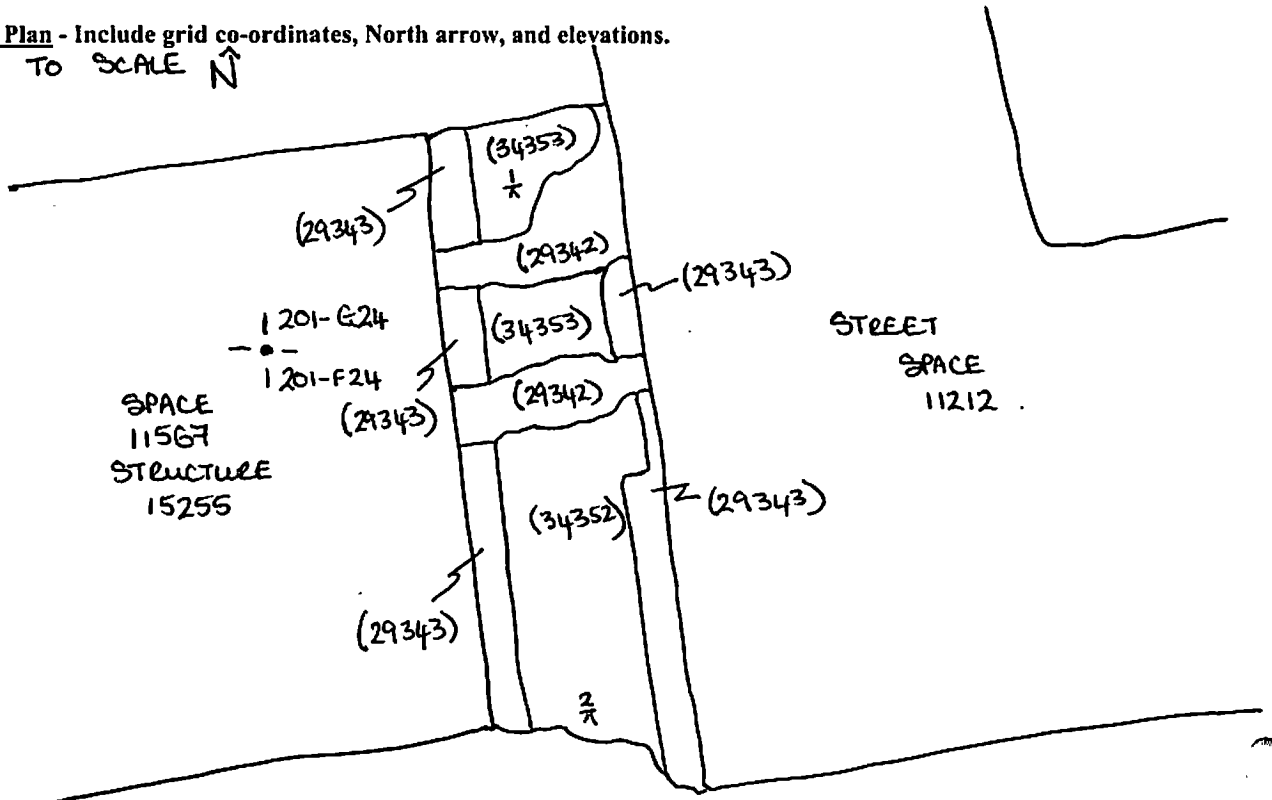

Profile Sketch

- State direction the elevation of the feature being drawn is facing e.g. 'West Facing Elevation of Feature
- If feature was drawn in section then include the grid co-ordinates and elevations.

ONLY REDUCED LEVEL WRITTEN ON PLAN.

EL.

$\frac{1}{\pi}$ 23.50

$\frac{2}{\pi}$ 23.23