

Locus <u>L 18017</u>	Dor <u>1994</u>	Fld <u>6</u>	Sq <u>A131</u>	Loc. type <u>DESTRUCTION LAYER</u>
Open <u>98/07/94</u>	Date	High at <u>13.33</u>	Low at <u>13.04</u>	Seals: <u> </u> <u> </u> <u> </u> <u> </u>
Close <u>14/07/94</u>		<u>13.33</u> W	<u>12.92</u> E	Sealed by: <u> </u> <u> </u> <u> </u> <u> </u>
Floor: type <u>—</u>		Length <u>9.6</u>	Width <u>3.0</u>	Loci <u>L18001</u> <u>L18009</u> <u> </u> <u> </u>
Value <u>IV</u>	Remove <u>14/07/94</u>	Vol <u> </u>	Drawn? <u>NO</u>	above <u> </u> <u> </u> <u> </u> <u> </u>
Photo #(1) <u>—</u>	Photo #(2) <u>—</u>	Loci <u>W1800</u> <u>L18033</u> <u> </u> <u> </u>		below <u> </u> <u> </u> <u> </u> <u> </u>
Written by: <u>JCM</u>	Checked by: <u>JRZ</u>			

Unit <u> </u>	Phase <u> </u>	Stage <u> </u>	Stratum <u> </u>	PoM <u> </u>
--------------------	---------------------	---------------------	-----------------------	-------------------

Summary

Opened: CAME DOWN ON F18001 AND DESTRUCTION MATERIAL WHILE EXCAVATING L1800T IN BANK. AFTER REMOVING F18001 AND MUDBRICK DEBRIS, THE DESTRUCTION IN BANK BECAME

Limits (N) A132
 (S) L9910, L9911, AND L9912
 (E) BAULK
 (W) BAULK below drain L9025.

Closed: CAME DOWN ON TOP COURSE OF W9800 AND AN AREA OF DESTRUCTION LEVEL WITH THAT OF THE REST OF THE EXPOSED DESTRUCTION. COLLAPSED TO L

Matrix: SANDY AND ASHY SOIL WITH PATCHES OF BRIGHT ORANGES AND REDS AND DARK ASH LENSES. MUCH BURNED MUDBRICK DEBRIS AND SOME POTTERY AND BURNED BONE. DIFFERS FROM THE LIGHT GREY ASHY SOIL OF L18001 ABOVE. SAME AS L18033 BELOW

Relations: L18001 COVERS BUT DOES NOT SEAL L18017 AND COMES DOWN ON F18001. F18001 COVERS BUT DOES NOT SEAL L18009 WHICH ALSO COVERS BUT DOES NOT SEAL L18017. DESTRUCTION IN L18017 CONTINUES NORTH AS L9910 INTO A132, THE ASH DEPOSIT OF L9910 REACHES L18017 FROM THE SOUTH AND MAY SLOPE UPWARDS OVER L18017 AS L18001. THE MUDBRICK DEBRIS IN L9911 ALSO REACHES L18017. THE SAME DEBRIS IN L9912 CONTINUES INTO L18009 WHICH COVERS BUT DOES NOT SEAL L18017. L18017 IN TURN COVERS AND SEALS W9800 AND CONTINUES DOWN AS L18033 WEST OF W9800.

Additional Observations/Value: UNSEALED DESTRUCTION LAYER ABOVE WALL HIGH VALUE.

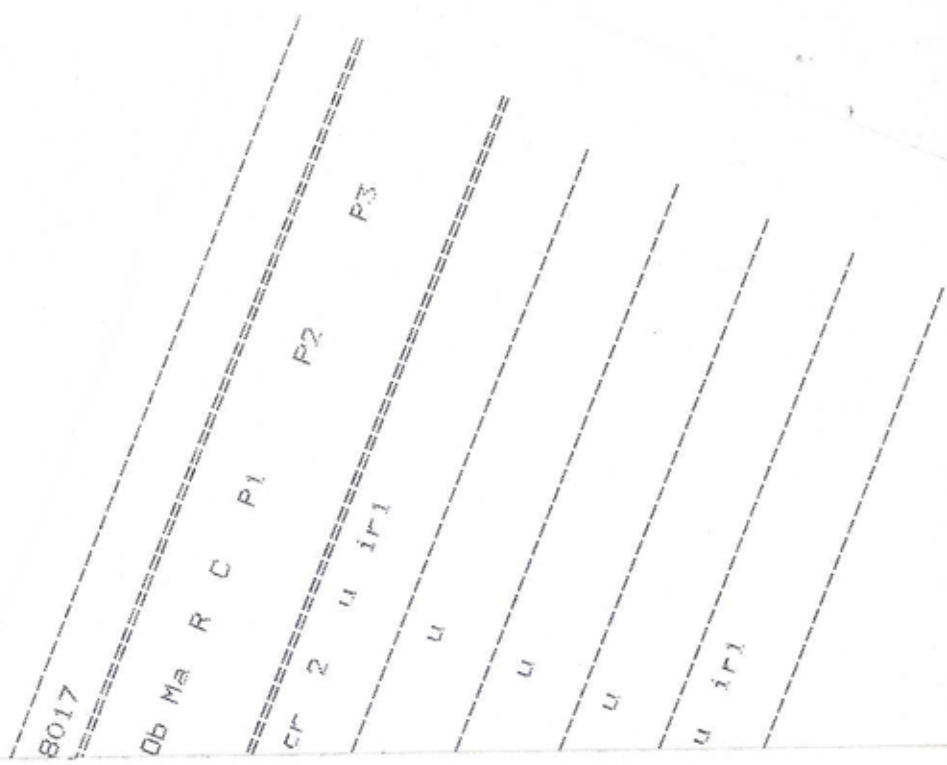

Locus
 L1,0,8,1,7

Sketch plan

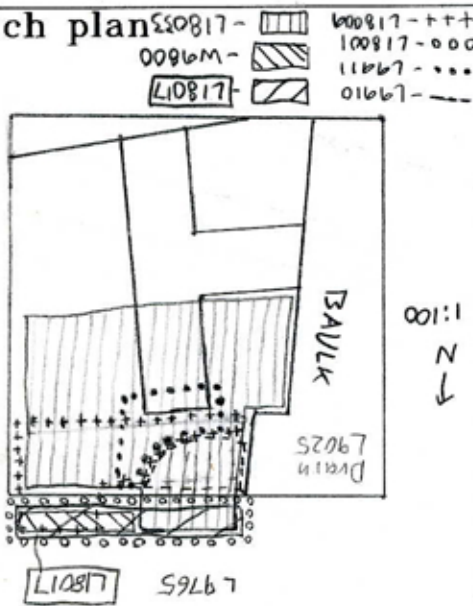

Photo

Photo

Section

Section

